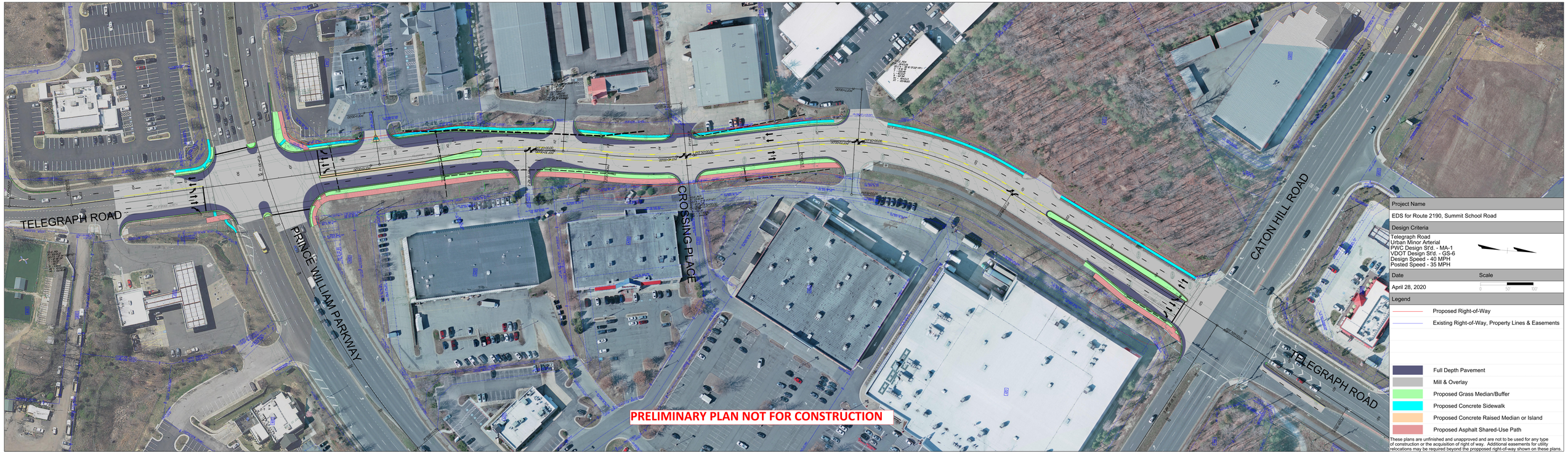

Project Name

EDS for Route 2190, Summit School Road

Design Criteria

Telegraph Road
Urban Minor Arterial
PWC Design Std. - MA-1
VDOT Design Std. - GS-6
Design Speed - 40 MPH
Posted Speed - 35 MPH

Date

April 28, 2020

Scale

0 50' 100'

Legend

- Proposed Right-of-Way
- Existing Right-of-Way, Property Lines & Easements
- Full Depth Pavement
- Mill & Overlay
- Proposed Grass Median/Buffer
- Proposed Concrete Sidewalk
- Proposed Concrete Raised Median or Island
- Proposed Asphalt Shared-Use Path

These plans are unfinished and unapproved and are not to be used for any type of construction or the acquisition of right of way. Additional easements for utility relocations may be required beyond the propposed right-of-way shown on these plans.