Rinker Design Associates, P.C.
Engineering * Surveying * Transportation * Planning * Environmental
9365 Discovery Blvd., Manassas VA 20109

Prince William Co. Department of Transportation

VDOT Project No.: 0294-076-327, PE101, RW201, C501

Rte. 294 and Old Bridge Rd. Intersection Improvement Project

Public Information Meeting

May 25, 2023

Legend

- DENOTES EXIST. ROADWAY PAVEMENT/PARKING LOT
- DENOTES EXIST. BUILDING OR SHED
- DENOTES ROADWAY PAVEMENT
- DENOTES 5' CONCRETE SIDEWALK
- DENOTES ROADWAY 10' SHARED USE PATH
- DENOTES ROADWAY SWM FACILITYES
- DENOTES ROADWAY ADA RAMP
- DENOTES CONCRETE ENTRANCE
- DENOTES ENTRANCE TIE IN
- DENOTES RAISED GRASS MEDIAN
- DENOTES RAISED CONC. MEDIAN
- DENOTES SLOPES 4:1 OR FLATTER
- DENOTES SLOPES 3:1 OR STEEPER
- DENOTES RETAINING WALL
- DENOTES FUTURE SITE PLAN OR CONSTR.
- DENOTES NEW SIGNAL

Contact Information

Rami Bazbamit
Project Coordinator
Prince William County Dept. of Transportion
5 County Complex Ct., Suite 290
Prince William, Virginia 22192
(703) 792-8164

Project Information

Rte. 294 and Old Bridge Intersection Improvement Project
From:
To:
VDOT State Project No.: 0294-076-327, PE101, RW201, C501

These plans are unfinished and unapproved and are not to be used for any type of construction or the acquisition of right of way. Additional easements for utility relocation may be required beyond the proposed right-of-way shown on these plans.

Project Location

North Arrow & Scale

N
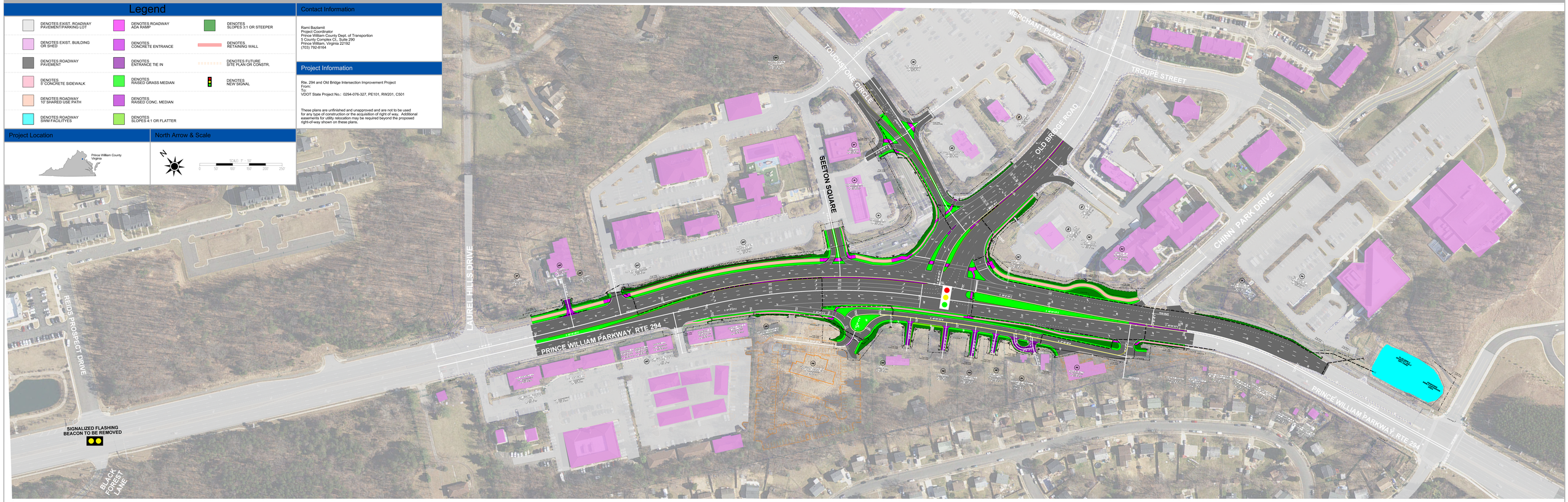
SCALE: 1" = 50'
0 50' 100' 150' 200' 250'