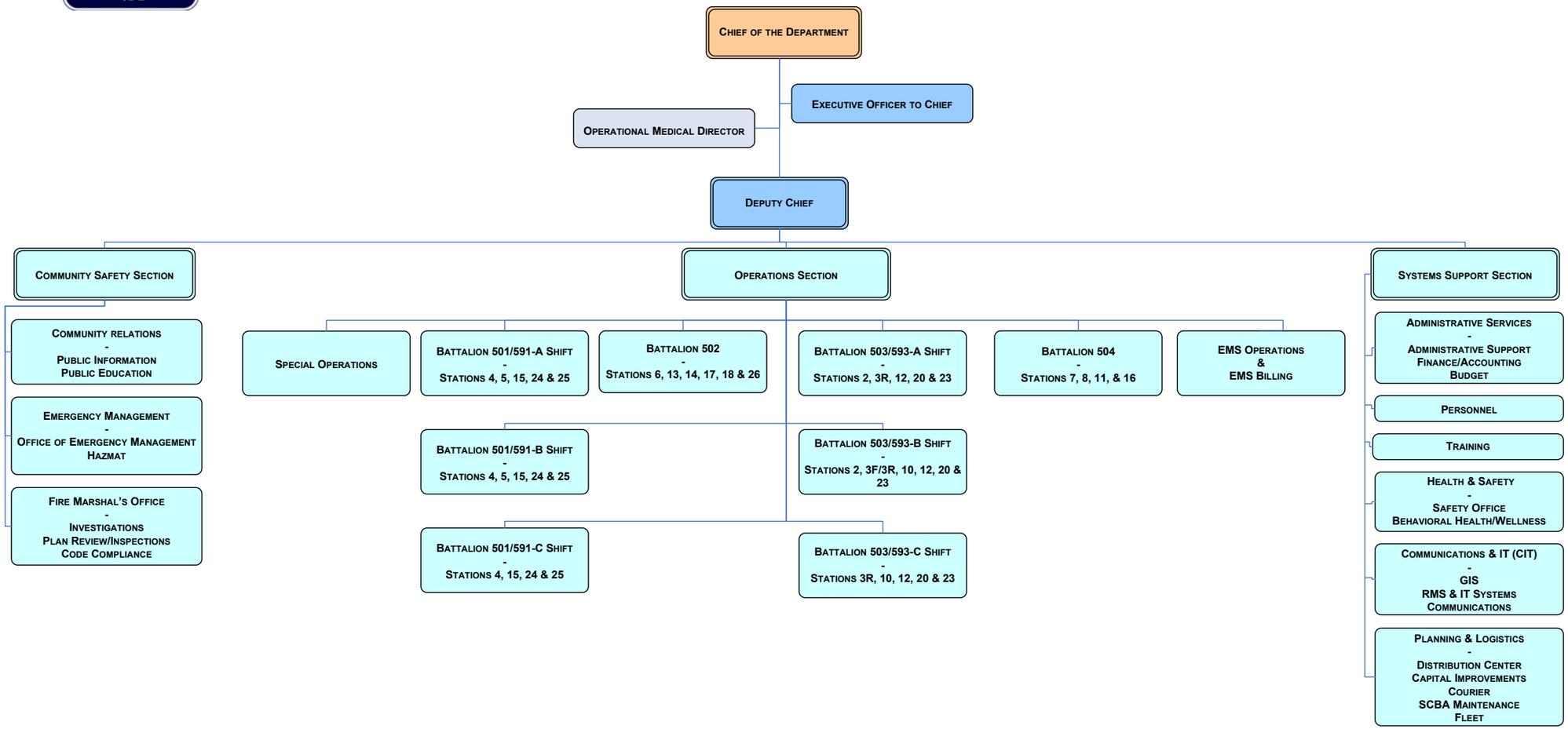PWC Dept. of Fire & Rescue
February 2019