

TRANSPORTATION MANAGEMENT PLAN

GENERAL NOTES

TEMPORARY TRAFFIC CONTROL PLAN

GENERAL NOTES:

I. TMP/SOC TYPE A PROJECT INFORMATION:

- A. IDENTIFY THE PROJECT'S TMP TYPE:
THIS PROJECT'S TMP/SOC PLAN HAS BEEN DESIGNED IN CONFORMANCE WITH A TYPE A (CATEGORY II) TMP/SOC PLAN.
- B. IDENTIFY THE WORK ZONE LOCATION, LENGTH, AND WIDTHS:
THE PROJECT LOCATION IS AS SHOWN ON SHEET 2. THE WORK ZONE AREAS HAVE BEEN DELINEATED AS SHOWN ON THE TMP/SOC PLAN SHEETS 3 THROUGH 1B. THE WORK ZONE LENGTHS AND WIDTHS VARY BY LOCATION AS SHOWN ON THE TMP/SOC PLAN SHEETS 3 THROUGH 1B.
- C. NOTE THE HOURS THE CONSTRUCTION AREA WILL BE ACTIVE:
CONSTRUCTION AREA SHALL BE CONSIDERED ACTIVE WHEN ANY IMPACT TO TRAFFIC OCCURS (1ST CONE IN ROAD). CONSTRUCTION AREA HOURS HAVE THE FOLLOWING LIMITATIONS:
 - ONE-LANE CLOSURES WILL BE RESTRICTED TO THE HOURS OF:
 - 9:30 AM TO 3:00 PM MONDAY THROUGH THURSDAY
 - 9:30 AM TO 2:00 PM FRIDAY
 - 10:00 PM TO 5:00 AM MONDAY THROUGH THURSDAY NIGHTS
 - 10:00 PM FRIDAY TO 9:00 AM SATURDAY
 - 10:00 PM SATURDAY TO 8:00 AM SUNDAY
 - 10:00 PM SUNDAY TO 5:00 AM MONDAY
 - ALL NIGHTTIME AND WEEKEND LANE AND SHOULDER CLOSURES REQUIRE APPROVAL FROM VDOT OR PRINCE WILLIAM COUNTY DOT.

NO LANE CLOSURES WILL BE ALLOWED FROM NOON ON THE DAY BEFORE A HOLIDAY UNTIL NOON ON THE WORKDAY FOLLOWING THE HOLIDAY. HOLIDAYS INCLUDE ALL STATE AND FEDERAL HOLIDAYS.

WHEN PROCEEDING FROM ONE STAGE OF CONSTRUCTION TO ANOTHER STAGE OF CONSTRUCTION, ANY CONSTRUCTION PAVEMENT MARKINGS THAT DO NOT ALIGN WITH THE NEW TRAFFIC PATTERNS AND/OR NECESSARY MARKINGS SHALL BE ERADICATED AT NO ADDITIONAL COST TO VDOT.

DESIGNATION OF NIGHT TIME, HOURS AND PEAK HOUR TIMES:
NIGHT TIME HOURS SHALL BE DESIGNATED AS HOURS BETWEEN 10:00 PM THROUGH 5:00 AM.
PEAK HOURS ARE 6:00 AM THROUGH 9:30 AM AND 3:00 PM THROUGH 7:00 PM.

D. IDENTIFY POTENTIAL LOCATION(S), WITHIN THE R/W, FOR CONSTRUCTION EQUIPMENT AND MATERIAL STORAGE:

CONSTRUCTION EQUIPMENT AND MATERIAL MAY BE STORED:
WITHIN THE PROJECT LIMITS:
EAST OF RIVER ROCK WAY, SOUTH OF OPITZ BOULEVARD, WEST OF POTOMAC CENTER BOULEVARD,
AND NORTH OF BRIDGE VIEW DRIVE. EQUIPMENT AND MATERIAL SHALL BE OUTSIDE THE
CLEAR ZONE; OTHERWISE, IT SHALL BE PROTECTED WITH CONCRETE TRAFFIC BARRIER SERVICE.

THE CONTRACTOR SHALL BE RESPONSIBLE FOR INSTALLING EROSION AND SEDIMENT CONTROLS AND SHALL FULLY RESTORE AND STABILIZE THESE AREAS UPON COMPLETION OF THE PROJECT TO THE SATISFACTION OF VDOT.

E. THE TMP/SOC PLAN, DURING CONSTRUCTION, SHALL BE IN ACCORDANCE WITH SECTIONS 512 AND 704 OF THE VIRGINIA DEPARTMENT OF TRANSPORTATION ROAD AND BRIDGE SPECIFICATIONS, DATED 2020; THE VIRGINIA WORK AREA PROTECTION MANUAL, 2011 EDITION WITH REVISION (DATED APRIL 1, 2015); THE MANUAL ON UNIFORM TRAFFIC CONTROL DEVICES (MUTCD), 2009 EDITION; AND THE VIRGINIA SUPPLEMENT TO THE MUTCD, DATED 2011 WITH REVISION 1, SEPT. 2013. FLAGGING OPERATIONS SHALL BE IN ACCORDANCE WITH FIGURE TTC-23.1 IN THE VIRGINIA WORK AREA PROTECTION MANUAL.

F. NOTE ANY EXISTING ENTRANCES, EXISTING INTERSECTIONS, OR EXISTING PEDESTRIAN ACCESS POINTS THAT WILL BE AFFECTED BY THE CONSTRUCTION AREA OR BY THE TRAFFIC CONTROL DEVICES:

EXISTING ENTRANCES:
ALL EXISTING COMMERCIAL OR PRIVATE ENTRANCES SHALL REMAIN OPEN FOR THE DURATION OF CONSTRUCTION, THE CONTRACTOR

SHALL ENSURE THAT ALL ENTRANCE ACCESSIBILITY IS MAINTAINED DURING CONSTRUCTION, WHERE PEDESTRIAN TRAFFIC EXISTS. THE CONTRACTOR WILL ENSURE SAFE PASSAGE THROUGH OR AROUND THE CONSTRUCTION WORK ZONE.

EXISTING INTERSECTIONS:
OPITZ BOULEVARD (ROUTE 642) AT RIVER ROCK WAY (SIGNALIZED)
OPITZ BOULEVARD (ROUTE 642) AT POTOMAC CENTER BOULEVARD (ROUTE 638) (SIGNALIZED)
POTOMAC CENTER BOULEVARD (ROUTE 638) AT BRIDGE VIEW DRIVE/POTOMAC BRANCH DRIVE (SIGNALIZED)
POTOMAC CENTER BOULEVARD (ROUTE 638) AT ROCK RIVER WAY/SHEFFIELD HILL WAY (UNSIGNALIZED)
POTOMAC CENTER BOULEVARD (ROUTE 638) AT DALE BOULEVARD (ROUTE 784) (SIGNALIZED)

ALL INTERSECTIONS ARE TO REMAIN OPERATIONAL DURING CONSTRUCTION. A DETOUR MAY BE IMPLEMENTED DURING CONSTRUCTION FOR PAVEMENT TIE-INS ONLY AS APPROVED BY THE ENGINEER.

EXISTING PEDESTRIAN ACCESS POINTS:

WITHIN THE PROJECT LIMITS THERE IS A SHARED-USE PATH ALONG THE EAST SIDE OF RIVER ROCK WAY, A SIDEWALK ALONG THE WEST SIDE OF POTOMAC CENTER BOULEVARD (ROUTE 638), AND A SHARED-USE PATH ALONG THE NORTH SIDE OF BRIDGE VIEW DRIVE. THE CONTRACTOR IS TO MAINTAIN SAFE PASSAGE FOR PEDESTRIANS AND BICYCLISTS TO AND FROM THESE FACILITIES FOR THE DURATION OF CONSTRUCTION. FLAGGERS MAY BE USED TO MAINTAIN PEDESTRIAN AND BICYCLE TRAFFIC THROUGH THE WORK AREA AS NECESSARY.

EXISTING BUS STOPS:

EXISTING BUS STOPS ARE LOCATED AT THE FOLLOWING INTERSECTIONS:
OPITZ BOULEVARD (ROUTE 642) AT POTOMAC CENTER BOULEVARD (ROUTE 638)
POTOMAC CENTER BOULEVARD (ROUTE 638) AT BRIDGE VIEW DRIVE/POTOMAC BRANCH DRIVE
POTOMAC CENTER BOULEVARD (ROUTE 638) AT ROCK RIVER WAY/SHEFFIELD HILL WAY

G. IDENTIFY THE MAJOR TYPES OF TRAVELERS:

IN THE PEAK HOURS, DAILY COMMUTERS AND RESIDENTS ARE THE PREVAILING TRAVELER. OTHER TRAFFIC GENERATORS ARE THE SENTARA NORTHERN VIRGINIA MEDICAL CENTER, THE POTOMAC TOWN CENTER, THE POTOMAC FESTIVAL SHOPPING MALL, AND THE POTOMAC MILLS SHOPPING MALL.

H. THE CONTRACTOR, AT NO ADDITIONAL COST TO THE PROJECT, AND WHICH SHALL BE CONSIDERED INCIDENTAL TO THE COST OF THE PROJECT SHALL:

DESIGNATE A PERSON ASSIGNED AT NO ADDITIONAL COST TO THE PROJECT WHO WILL HAVE THE PRIMARY RESPONSIBILITY, WITH SUFFICIENT AUTHORITY, FOR IMPLEMENTING THE TMP/SOC AND OTHER SAFETY AND MOBILITY ASPECTS OF THE PERMIT WORK. THIS PERSON SHALL BE DESIGNATED THE "PROJECT SAFETY OFFICER."

ENSURE THAT PERSONNEL ASSIGNED TO THE PROJECT ARE TRAINED IN TRAFFIC CONTROL TO A LEVEL COMMENSURATE WITH THEIR RESPONSIBILITIES IN ACCORDANCE WITH VDOT'S WORK ZONE TRAFFIC CONTROL TRAINING GUIDELINES. BASIC WORK ZONE TRAFFIC CONTROL TRAINING (WZCT) IS REQUIRED FOR ALL PERSONS WITH DIRECT RESPONSIBILITY FOR PLACEMENT AND MAINTENANCE OF WORK ZONE TRAFFIC CONTROL DEVICES. INTERMEDIATE WZCT IS REQUIRED FOR ALL PERSONS RESPONSIBLE FOR THE INSPECTION OF THE PLACEMENT OR OPERATIONAL FUNCTION OF WORK ZONE TRAFFIC CONTROL DEVICES. ALL PERSONS RESPONSIBLE FOR CONSTRUCTION SUPERVISION, NOT COORDINATORS, TRAFFIC CONTROL SUPERVISORS, AND CONSTRUCTION SAFETY MANAGERS.

PERFORM REVIEWS OF THE CONSTRUCTION AREA TO ENSURE COMPLIANCE WITH CONTRACT DOCUMENTS OF REGULARLY SCHEDULED INTERVALS AT THE DIRECTION OF VDOT. CONTRACTOR SHALL MAINTAIN A COPY OF THE TEMPORARY TRAFFIC CONTROL PLAN AT THE WORK SITE AT ALL TIMES.

COORDINATE WITH PRINCE WILLIAM COUNTY POLICE DEPARTMENT, PRINCE WILLIAM COUNTY FIRE/RESCUE DEPARTMENT AND VIRGINIA STATE POLICE FOR ANY LANE CLOSURES AND ANY DETOURS OF ANY NATURE AT NO ADDITIONAL COST TO THE PROJECT.

SCHEDULE ALL PHASES OF CONSTRUCTION IN SUCH A MANNER THAT WATER, SANITARY SEWER, CABLE, FIBER CABLE/OPTIC CABLE, ANY OVERHANGING UTILITIES, AND ANY UNDERGROUND UTILITIES SERVICES WILL NOT BE INTERRUPTED.

2. THIS TMP/SOC PLAN IS INTENDED AS A GUIDE. IT IS NOT TO ENUMERATE EVERY DETAIL WHICH MUST BE CONSIDERED IN THE CONSTRUCTION OF EACH PHASE, BUT TO SHOW THE GENERAL HANDLING OF EXISTING TRAFFIC. IT SHALL BE THE RESPONSIBILITY OF THE CONTRACTOR TO PRESENT A FORMAL TMP/SOC PLAN WITH CONSTRUCTION SIGNAGE TO VDOT FOR APPROVAL PRIOR TO ANY CONSTRUCTION ACTIVITY THAT MAY AFFECT THE EXISTING TRAFFIC AT NO ADDITIONAL COST TO THE PROJECT.

3. EXCEPT WHEN TEMPORARY STOPPAGES OR DETOURS ARE PERMITTED BY NOTE 1 (THIS SHEET), CONTRACTOR IS TO MAINTAIN AT LEAST ONE LANE OF TRAFFIC IN EACH DIRECTION ON ALL ROADWAYS AND ENTRANCES DURING CONSTRUCTION OF THIS PROJECT WITH A MINIMUM CLEAR ROADWAY WIDTH NO LESS THAN THE EXISTING CONDITIONS, UNLESS OTHERWISE APPROVED BY THE ENGINEER. AT ALL TIMES FOR STREET INTERSECTIONS, COMMERCIAL CONNECTIONS, OR PRIVATE ENTRANCES, A MINIMUM WIDTH NO LESS THAN EXISTING WIDTH SHALL BE MAINTAINED AT ALL TIMES, UNLESS APPROVED BY THE ENGINEER.

4. ALL AREAS EXCAVATED BELOW THE EXISTING PAVEMENT SURFACE AND WITHIN THE CLEAR ZONE AT THE CONCLUSION OF EACH WORKDAY SHALL BE BACKFILLED WITH APPROVED MATERIAL TO FORM AN APPROXIMATE 6:1 WEDGE AGAINST THE EXISTING PAVEMENT OR NEWLY CONSTRUCTED PAVEMENT SURFACE FOR THE SAFETY AND PROTECTION OF VEHICULAR TRAFFIC. ALL COSTS FOR PLACING, MAINTAINING AND REMOVING 6:1 WEDGE SHALL BE INCLUDED IN THE PRICE BID FOR OTHER ITEMS IN THE CONTRACT AND NO ADDITIONAL COMPENSATION SHALL BE ALLOWED.

5. CONCRETE TRAFFIC BARRIER SERVICE SHALL BE INSTALLED AND REMOVED SO AS TO NOT PRESENT ANY BLUNT END OR HAZARD TO THE MOTORING PUBLIC. THE PLACEMENT AND REMOVAL OF CONCRETE TRAFFIC BARRIER SERVICE ARE TO BE COORDINATED BY THE PROJECT SAFETY OFFICER WHEN CONCRETE TRAFFIC BARRIER SERVICE IS INSTALLED. IMPACT ATTENUATORS SHALL BE PLACED AT THE BEGINNING OF THE CONCRETE TRAFFIC BARRIER SERVICE. PROJECT SAFETY OFFICER SHALL ENSURE CONCRETE TRAFFIC BARRIER SERVICE IS INSTALLED IN ACCORDANCE WITH VDOT'S AND MANUFACTURER'S SPECIFICATIONS TO PREVENT DEFLECTION. ADDITIONALLY, PROJECT SAFETY OFFICER SHALL ENSURE CONCRETE TRAFFIC BARRIER SERVICE WHEN INSTALLED WITH FLARES SHALL BE IN ACCORDANCE WITH VDOT'S VIRGINIA WORK AREA PROTECTION MANUAL. BARRIER VERTICAL PANELS SHALL BE INSTALLED IN ACCORDANCE WITH VIRGINIA WORK AREA PROTECTION MANUAL AND COST SHALL BE INCLUDED IN THE COST OF THE CONCRETE TRAFFIC BARRIER SERVICE.

6. CONTRACTOR SHALL FOLLOW THE GEOTECHNICAL RECOMMENDATIONS FOR THE PROJECT. MATERIALS DESIGNATED AS UNSUITABLE MATERIAL AS DETAILED IN THE GEOTECHNICAL RECOMMENDATIONS SHALL BE DISPOSED OF OFFSITE AND ARE NOT TO BE USED FOR ANY PART OF CONSTRUCTION. EXISTING SURFACE AGGREGATE BASE AND SUB BASE MATERIAL, WHICH WILL BE DEMOLISHED OR OBLITERATED DURING CONSTRUCTION, AND WHICH ARE SUITABLE FOR MAINTENANCE OF TRAFFIC, SHOULD BE UTILIZED PRIOR TO THE USE OF COMMERCIAL MATERIAL.

7. AS PART OF THE CONTRACTOR'S TMP/SOC PLAN TO BE SUBMITTED TO VDOT PER TMP/SOC GENERAL NOTE 2 (THIS SHEET), THE CONTRACTOR SHALL SHOW CONSTRUCTION ENTRANCES IN CONFORMANCE WITH ECI-II AT ALL APPLICABLE LOCATIONS FOR ENTRANCE AND EXIT POINTS FOR THE "ACTIVE" WORK ZONE AREAS. THE CONSTRUCTION ENTRANCE SHALL INCLUDE A PRIVATE WATER TRUCK AND WASH RACK AND ALL OTHER INCIDENTALS TO ENSURE MUD AND DEBRIS SHALL BE CLEARED FROM CONSTRUCTION EQUIPMENT AND VEHICLES PRIOR TO EXITING INTO THE VDOT RIGHT-OF-WAY (TRAVELWAY). THE COST TO INSTALL AND REMOVE ALL CONSTRUCTION ENTRANCES (WITH PRIVATE WATER TRUCK AND WASH RACK) SHALL BE INCIDENTAL TO THE PROJECT AND NOT PAID FOR AS A SEPARATE ITEM.

8. CONTRACT SHALL ENSURE POSITIVE DRAINAGE FOR THE DURATION OF THE PROJECT. CONTRACTOR SHALL ADD ANY ADDITIONAL TEMPORARY MEASURES NECESSARY TO FACILITATE PROPER POSITIVE DRAINAGE FOR THE DURATION OF CONSTRUCTION.

9. THE COST TO REMOVE THE CONSTRUCTION PAVEMENT MARKINGS AND PRE-APPROVED BLACK TAPE SHALL BE INCLUDED IN THE COST TO INSTALL CONSTRUCTION PAVEMENT MARKINGS AND WILL NOT BE PAID FOR AS A SEPARATE ITEM.

10. WHERE GROUP 2 CHANNELIZING DEVICES ARE USED TO SEPARATE THE CONSTRUCTION AREA AND TRAFFIC, A MINIMUM CLEAR ZONE AREA AS DEFINED IN THE VWAPM IS TO BE MAINTAINED AT NO ADDITIONAL COST TO VDOT.

11. GROUP 2 CHANNELIZING DEVICES SHOWN ON THE PLAN ARE SCHEMATIC. CONTRACTOR SHALL FOLLOW VIRGINIA WORK AREA PROTECTION MANUAL GUIDELINES FOR DEVICE SPACING ALONG TRANSITIONS AND PARALLEL TO THE TRAVELWAY AT NO ADDITIONAL COST TO VDOT.

12. THE CONTRACTOR IS TO COORDINATE WITH VDOT FOR LOCATION(S) OF THE CONSTRUCTION STAGING AREA. IF CONTRACTOR REQUIRES ADDITIONAL STAGING AREA THAN THOSE SHOWN ON THE PLANS, CONTRACTOR SHALL OBTAIN ALL NECESSARY PERMITS AND EASEMENTS FOR THE CONSTRUCTION STAGING AREA AND/OR OFFICE TO BE LOCATED ONSITE WITHIN THE PROJECT LIMITS. THE CONTRACTOR IS RESPONSIBLE FOR THESE COSTS (PERMITS, EASEMENTS), AND THEY SHALL BE INCIDENTAL TO THE PROJECT AND NOT PAID FOR AS A SEPARATE ITEM. CONTRACTOR SHALL PROVIDE ADEQUATE SIGNAGE FOR ALL CONSTRUCTION ENTRANCES AND STAGING AREAS (INCLUDING THOSE SHOWN WITH THIS PLAN). COST OF THESE SIGNS SHALL BE INCIDENTAL TO THE PROJECT AND NOT PAID FOR AS A SEPARATE ITEM.

13. IMPLEMENTING THE TRANSPORTATION MANAGEMENT PLAN:
DURING THE FIRST DAY OF THE NEW WORK ZONE TRAFFIC PATTERN, THE CONSTRUCTION MANAGER AND THE CONTRACTOR SHALL INSPECT THE WORK ZONE TO ENSURE COMPLIANCE WITH THE VWAPM.

14. PUBLIC COMMUNICATIONS PLAN (TEMPORARY OPERATIONS PLAN)
THE CONTRACTOR SHALL BE RESPONSIBLE FOR:

- A. NOTIFYING THE CONSTRUCTION MANAGER TWO WEEKS IN ADVANCE OF ANY SCHEDULED WORK PLANS AND TRAFFIC DELAYS.
- B. NOTIFYING THE CONSTRUCTION MANAGER OF ANY UNSCHEDULED TRAFFIC DELAYS.
- C. NOTIFYING PUBLIC SAFETY AND EMERGENCY MANAGEMENT ORGANIZATIONS OF ANY DETOUR ROUTE(S) AND AVAILABLE ALTERNATE ROUTES DURING CONSTRUCTION.
- D. INSTALLING PORTABLE CHANGEABLE MESSAGE SIGNS (PCMS) IN ACCORDANCE WITH VWAPM SECTION 6F.68 AND FIGURE 6F-6. PCMS'S SHALL BE USED IN ADVANCE OF THE WORK ZONE WHEN DETOURING TRAFFIC, CLOSING OR SHIFTING LANES WITHIN THE PROJECT LIMITS. THE CONTRACTOR SHALL PROVIDE A MINIMUM OF FOUR PCMS'S (ONE ON EACH APPROACH TO THE INTERSECTION). THE CONTRACTOR SHALL COORDINATE THE IMPLEMENTATION OF PCMS'S WITH VDOT.
- E. PROVIDING A POINT OF CONTACT AND PHONE NUMBER FOR THE PUBLIC TO USE TO REQUEST INFORMATION OR EXPRESS CONCERNS FOR THE DURATION OF THE PROJECT. ALL INFORMATION TO BE RELEASED TO THE PUBLIC SHALL BE APPROVED BY VDOT. ALL INFORMATION FOR PRESS RELEASES SHOULD BE SENT TO VDOT'S PROJECT MANAGER AND VDOT PUBLIC AFFAIRS FOR DISSEMINATION TO MEDIA. HOLDING INFORMAL MEETINGS WITH AFFECTED STAKEHOLDERS AS NECESSARY AND AS DIRECTED BY VDOT. A LIST OF AFFECTED STAKEHOLDERS (INCLUDING, BUT NOT LIMITED TO, COMMUNITY ASSOCIATIONS, CHURCHES, BUSINESS OWNERS, POLICE, FIRE & RESCUE, SCHOOL BUS TRANSPORTATION, TRANSIT OPERATORS) SHALL BE DEVELOPED BY THE CONTRACTOR AND SUBMITTED TO VDOT FOR ACCEPTANCE PRIOR TO HOLDING ANY MEETINGS. ALL STAKEHOLDERS SHALL BE INFORMED OF MEETINGS.



VICINITY MAP
SCALE: 1" = 2,000'

Copyright ACC. The Map People
Permitted Use Number 2023/148

HGA

44 Canal Center Plaza, Suite 100
Alexandria, Virginia 22314
Telephone 703.836.7766

STRUCTURAL/FUNCTIONAL/MEP

WALKER CONSULTANTS
565 EAST SWEDSFORD ROAD
SUITE 300
WAYNE, PA 19087
610.995.0260

CIVIL ENGINEER

WBCM
300 EAST JOPPA ROAD
SUITE 200
BALTIMORE, MD 21286
410.512.4500



NEABSCO COMMUTER
PARKING GARAGE
PRINCE WILLIAM COUNTY
2450 NEABSCO STREAM DRIVE
WOODBIDGE, VIRGINIA 22191

ISSUANCE HISTORY - THIS SHEET

NO	DESCRIPTION	DATE

PAVEMENT MARKING GENERAL NOTES (DURING CONSTRUCTION)

1. ALL CONSTRUCTION PAVEMENT MARKINGS SHALL BE IN ACCORDANCE WITH THE MOST CURRENT EDITION OF EACH OF THE FOLLOWING AND ANY REVISION THEREOF:
 - A. MANUAL ON UNIFORM TRAFFIC CONTROL DEVICES (MUTCD)
 - B. THE VIRGINIA SUPPLEMENT TO THE MANUAL ON UNIFORM TRAFFIC CONTROL DEVICES
 - C. THE VIRGINIA DEPARTMENT OF TRANSPORTATION ROAD AND BRIDGE SPECIFICATIONS
 - D. THE VIRGINIA DEPARTMENT OF TRANSPORTATION ROAD AND BRIDGE STANDARDS
2. ANY PAVEMENT MARKINGS THAT WILL CONFLICT WITH THE PROPOSED OR EXISTING PAVEMENT MARKINGS SHALL BE COMPLETELY ERADICATED.
3. ELONGATED ARROWS SHALL BE IN ACCORDANCE WITH MUTCD AND VDOT ROAD AND BRIDGE SPECIFICATIONS.
4. RAISED MARKERS SHALL NOT BE INSTALLED AS PART OF THE PROJECT'S TMP/SOC.
5. ALL CONSTRUCTION PAVEMENT MARKINGS SHALL BE OF TYPE F, CLASS I, UNLESS OTHERWISE DIRECTED BY THE VDOT ENGINEER. DURING CONSTRUCTION, ANY PAVEMENT MARKINGS WHICH WILL CONFLICT WITH THOSE SHOWN ON THE TMP/SOC PLANS OR AS DIRECTED BY THE ENGINEER SHALL BE COVERED WITH TYPE E, NON-REFLECTIVE BLACK TAPE (OR ERADICATED AT THE DIRECTION OF THE ENGINEER). THE COST TO PLACE AND REMOVE TYPE E, NON-REFLECTIVE BLACK TAPE SHALL BE CONSIDERED INCIDENTAL TO THE PROJECT AND NOT PAID FOR AS A SEPARATE ITEM.

PLAN NUMBER: SPR2023-00040 S01

01J

STRUCTURAL/FUNCTIONAL/MEP

WALKER CONSULTANTS
565 EAST SWEDES FORD ROAD
SUITE 300
WAYNE, PA 19087
610.995.0260

CIVIL ENGINEER

WBCM
300 EAST JOPPA ROAD
SUITE 200
BALTIMORE, MD 21286
410.512.4500



NEABSCO COMMUTER
PARKING GARAGE
PRINCE WILLIAM COUNTY
2450 NEABSCO STREAM DRIVE
WOODBIDGE, VIRGINIA 22191

TMP / SOC LEGEND

- DENOTES EXISTING TRAFFIC PATTERN
- DENOTES TEMPORARY TRAFFIC PATTERN
- DENOTES GROUP 2 CHANNELIZING DEVICES (SEE SHEET 1H FOR SPACING REQUIREMENTS.)
- CONSTRUCTION WORK ZONE (UNDER TRAFFIC) (TEMPORARY VARIABLE DEPTH PAVEMENT / OVERLAY)
- DENOTES TEMPORARY PAVEMENT IN PLACE
- CONSTRUCTION WORK ZONE
- DENOTES CONSTRUCTION PREVIOUS PHASE
- CONSTRUCTION WORK ZONE (CONSTRUCTION UNDER TRAFFIC)

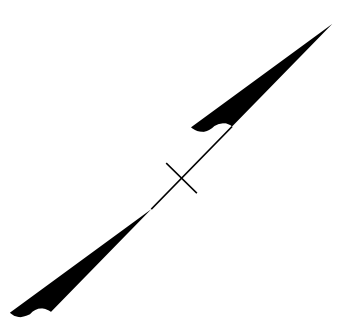

Matchline Sta. 53+50.00, See Sheet 01M(7)

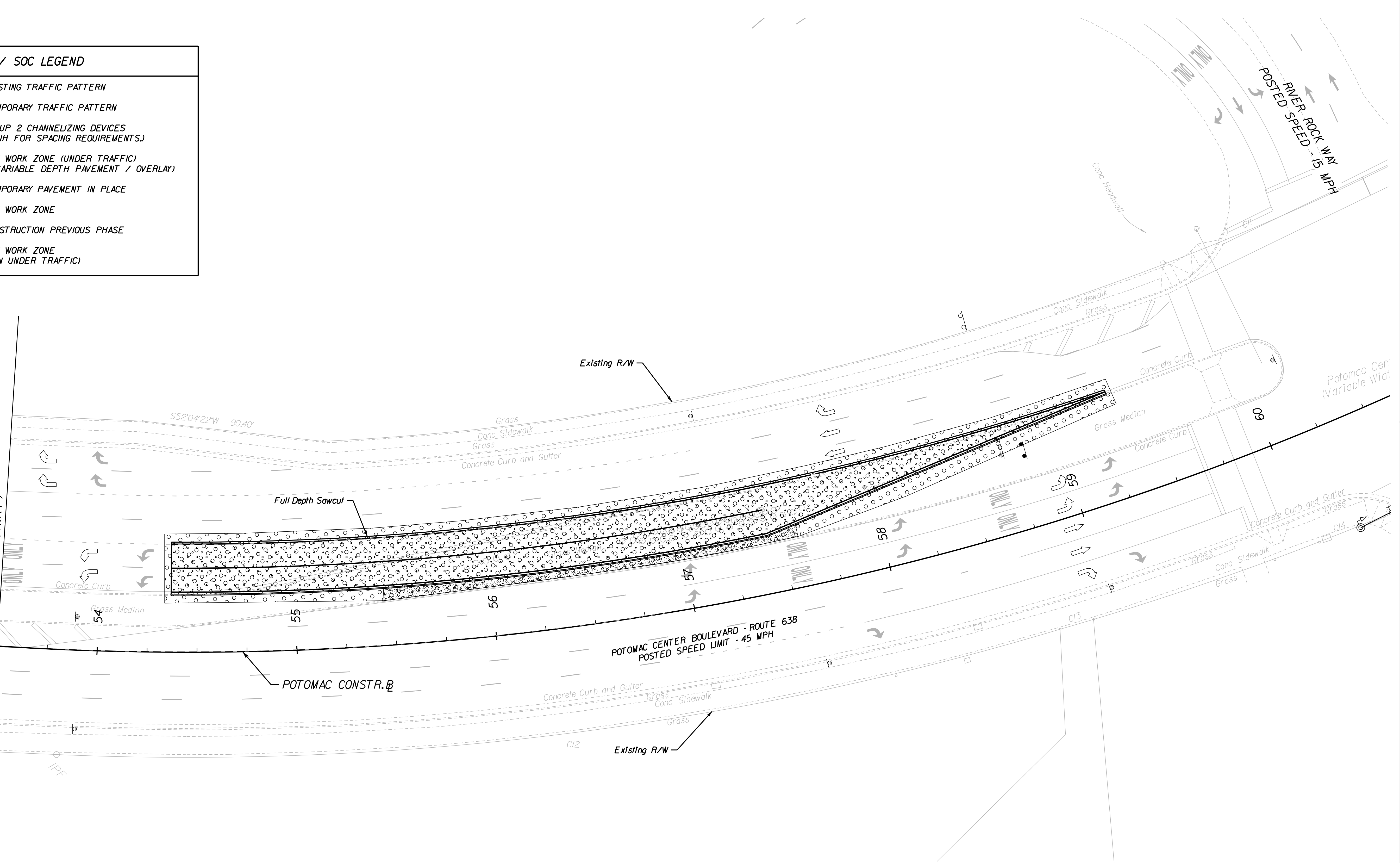

NO	DESCRIPTION	DATE

ISSUANCE HISTORY - THIS SHEET

HGA NO: COMMISSION NO.

TRAFFIC CONTROL PLANS (STAGE 3)

DATE: August 5, 2022

PUBLIC HEARING

01M(8)

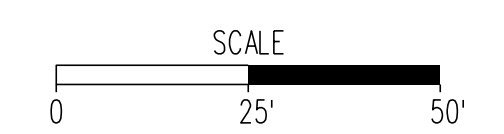

PLAN NUMBER: SPR2023-00040.S01

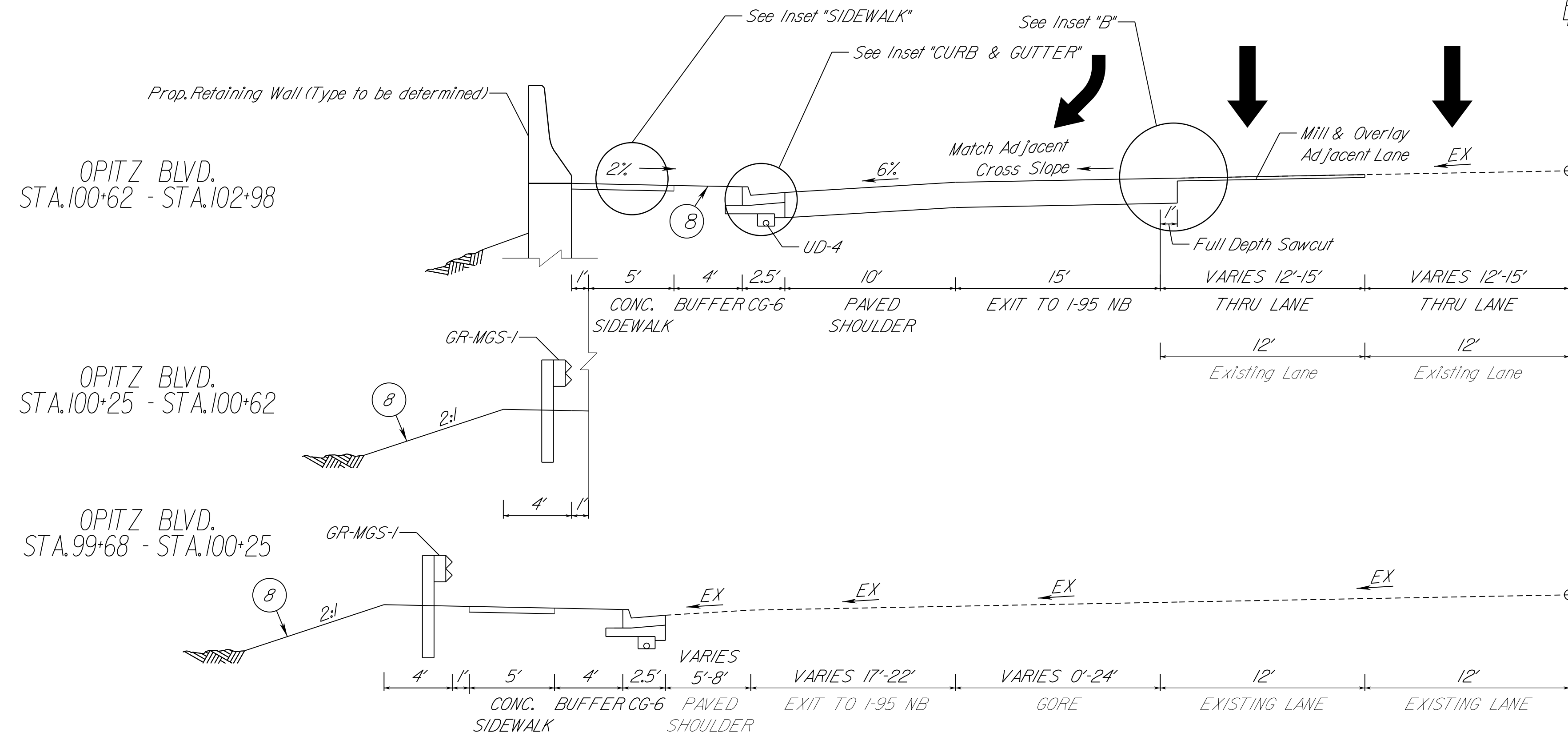
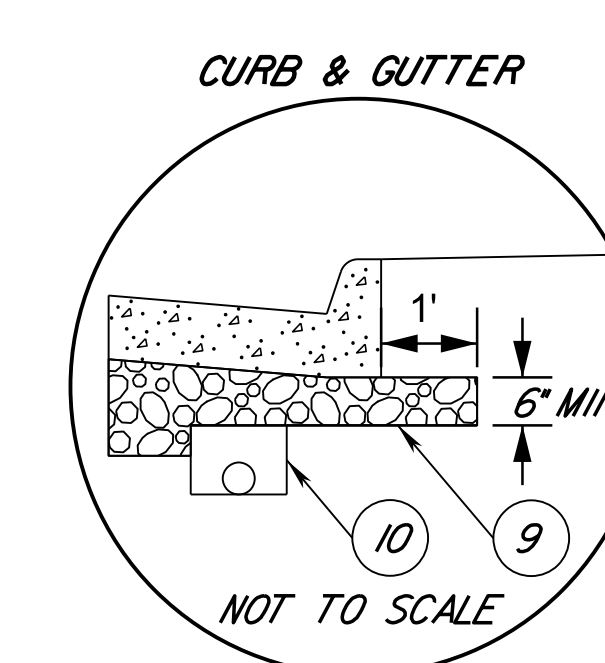
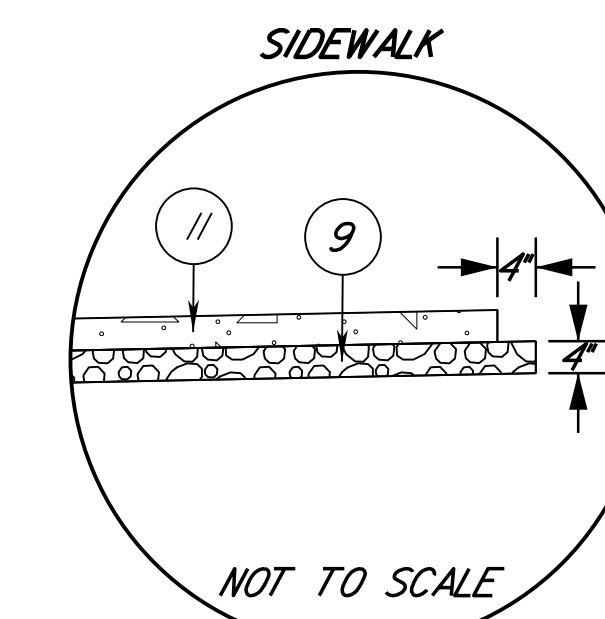
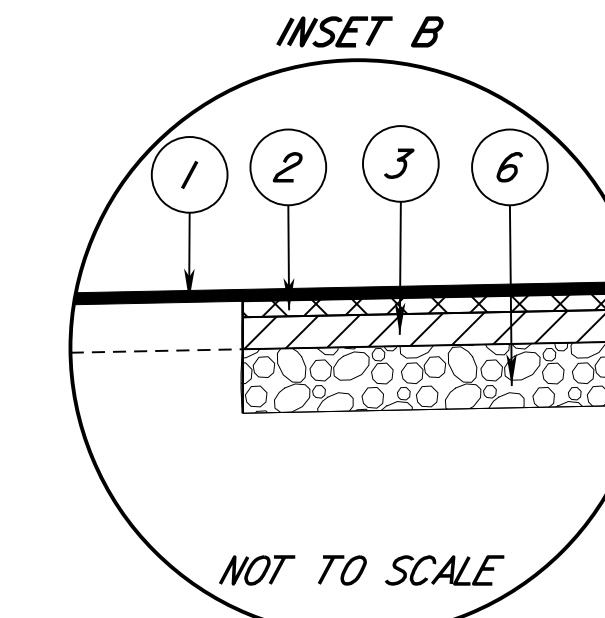
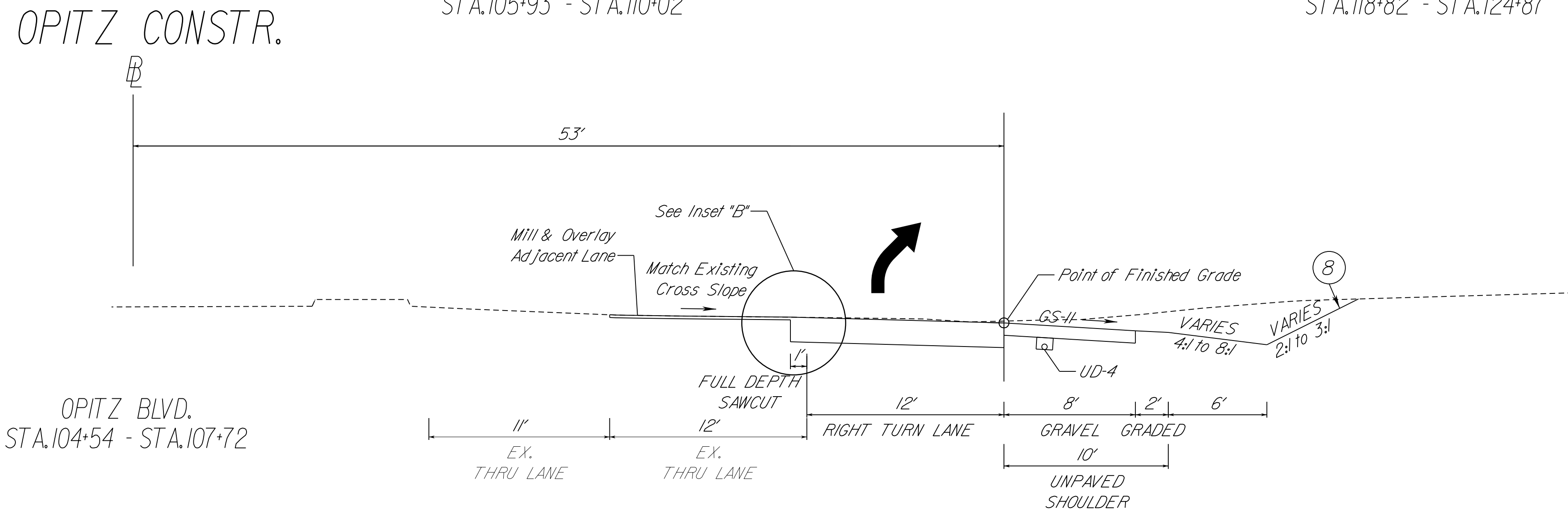
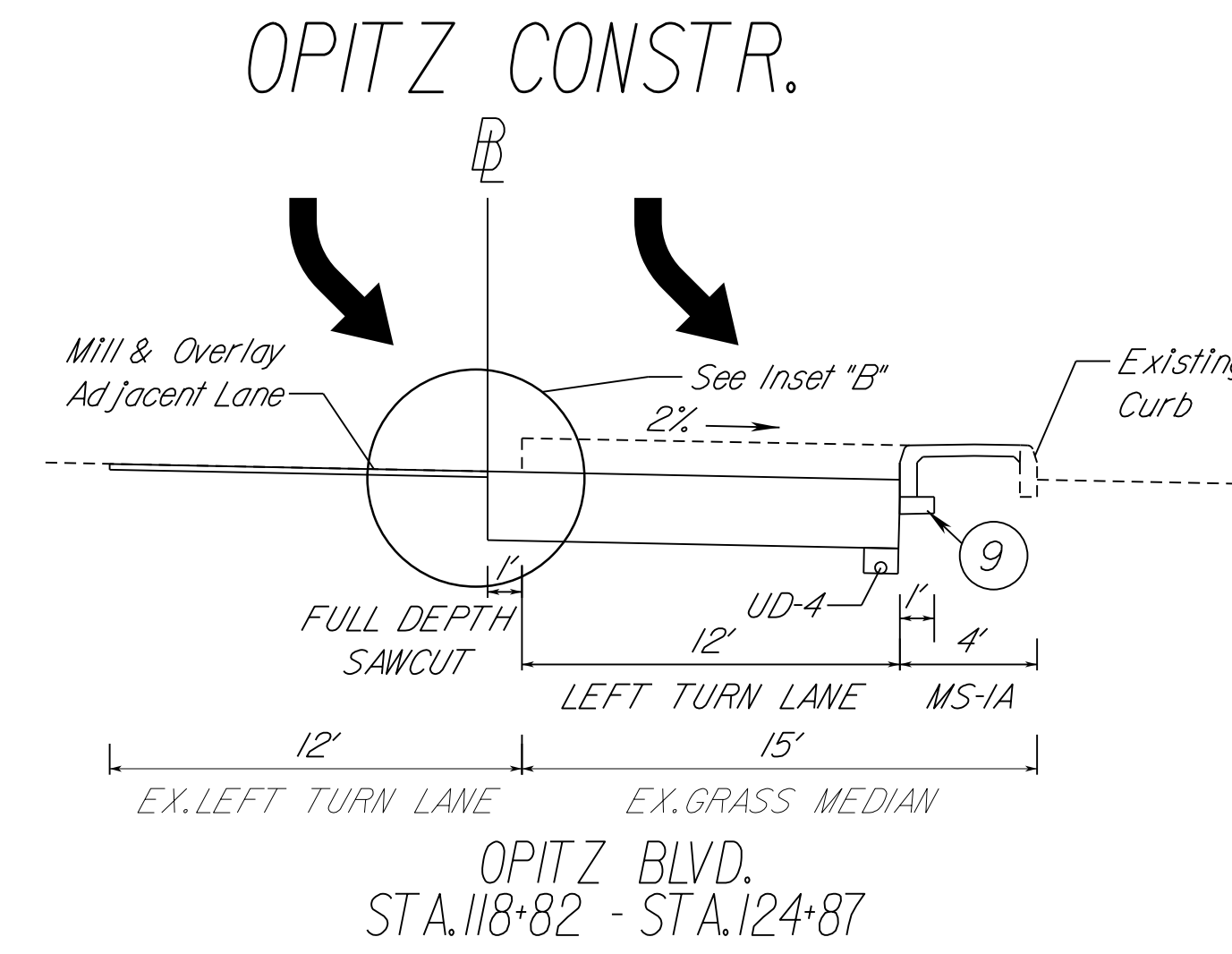
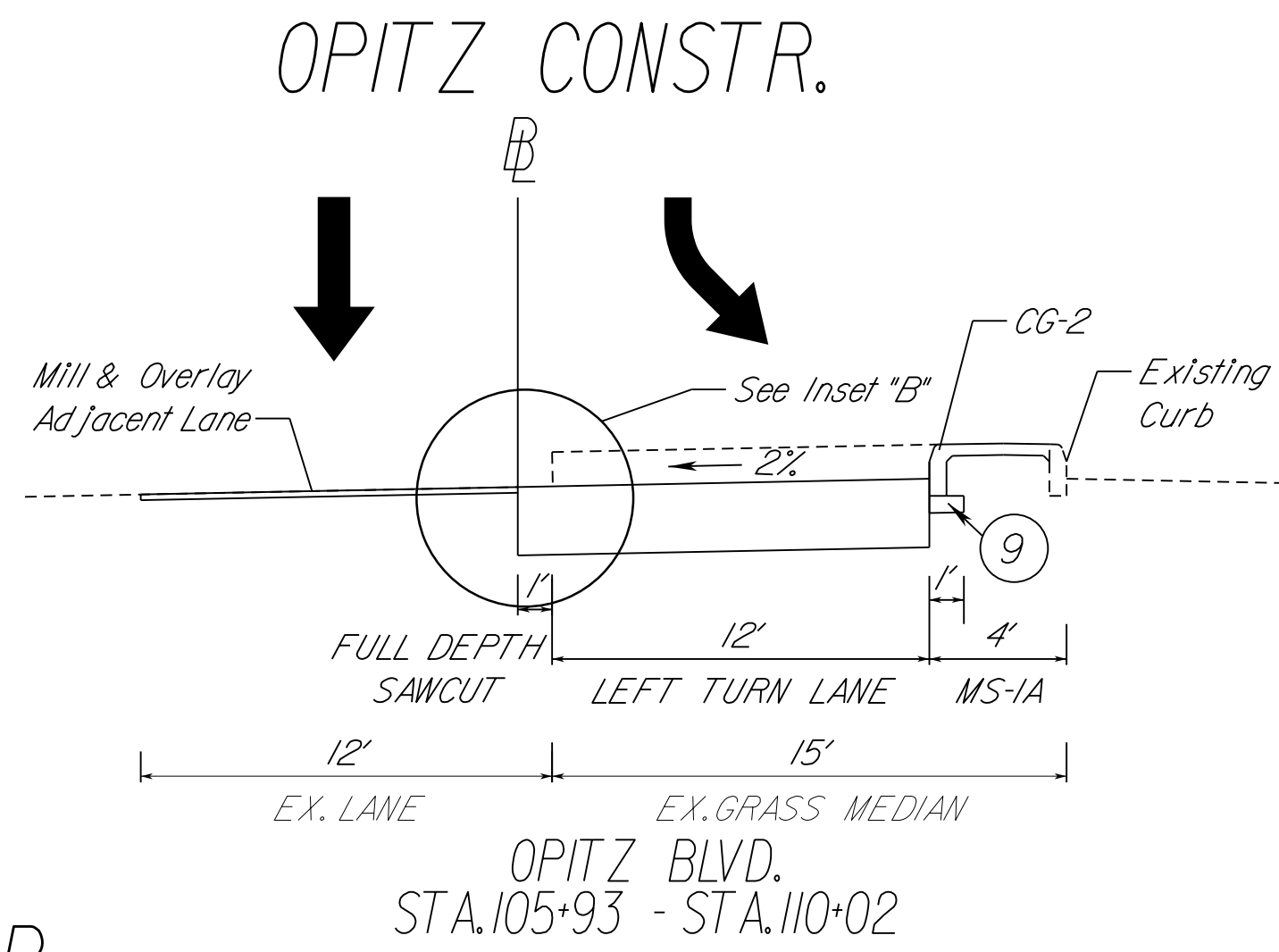
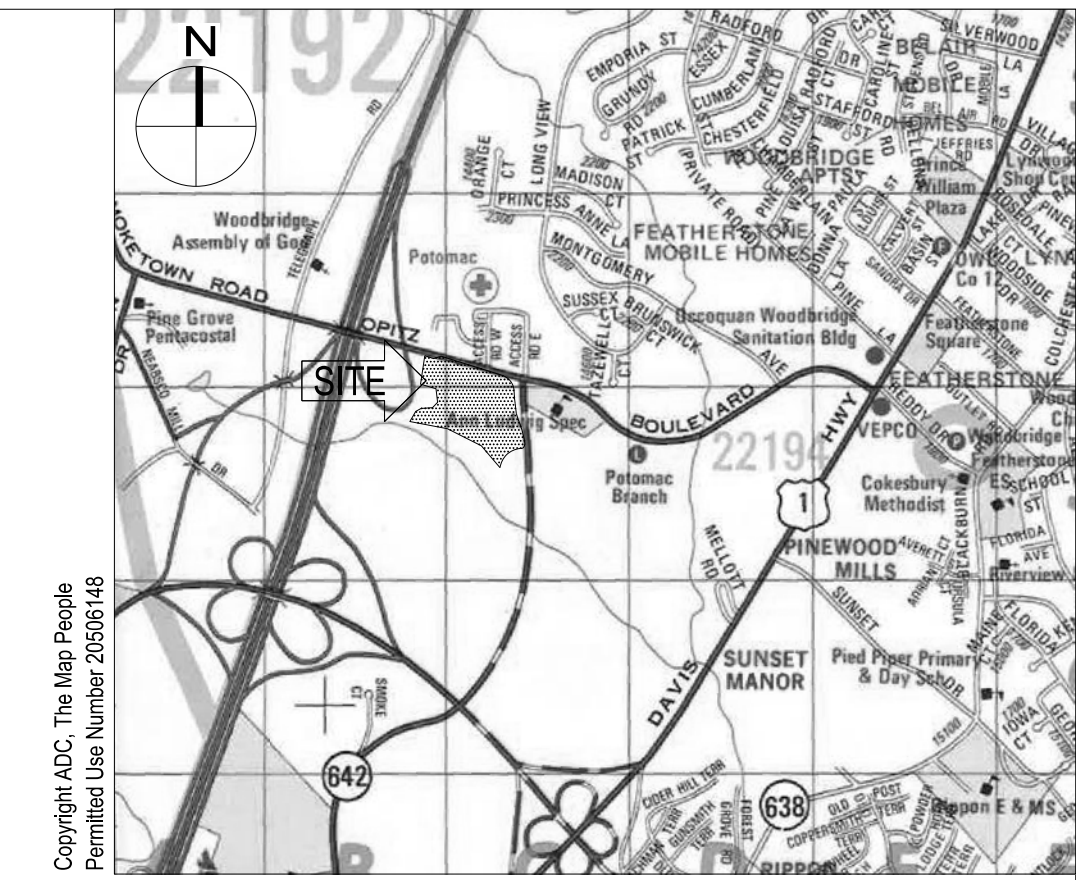

- 1 1.5" Asphalt Concrete, Type SM-9.5D
- 2 2.0" Asphalt Concrete, Type IM-19.0A
- 3 9.0" Asphalt Concrete, Type BM-25.0A
- 4 7.5" Asphalt Concrete, Type BM-25.0A
- 5 4.0" Asphalt Concrete, Type BM-25.0A
- 6 8.0" Aggregate Base Material, VDOT No. 21B
- 7 10.0" Aggregate Base Material, VDOT No. 21B
- 8 Topsoil, Seed and Fertilizer
- 9 Dense Graded Aggregate Type I, Size No. 21-B
- 10 Standard UD-4
- 11 4.0" Hydraulic Cement Concrete Class A3
- 12 2" Asphalt Concrete, Type SM-9.5A
- 13 6.0" Aggregate Base Material Type I, No. 21B

THESE PLANS ARE UNFINISHED AND UNAPPROVED AND ARE NOT TO BE USED FOR ANY TYPE OF CONSTRUCTION OR THE ACQUISITION OF RIGHT OF WAY.

NO	DESCRIPTION	DATE

ISSUANCE HISTORY - THIS SHEET
HGA NO: COMMISSION NO.

TYPICAL SECTION

DATE: August 5, 2022

PH SUBMISSION

2A(1)

POTOMAC CONSTR.

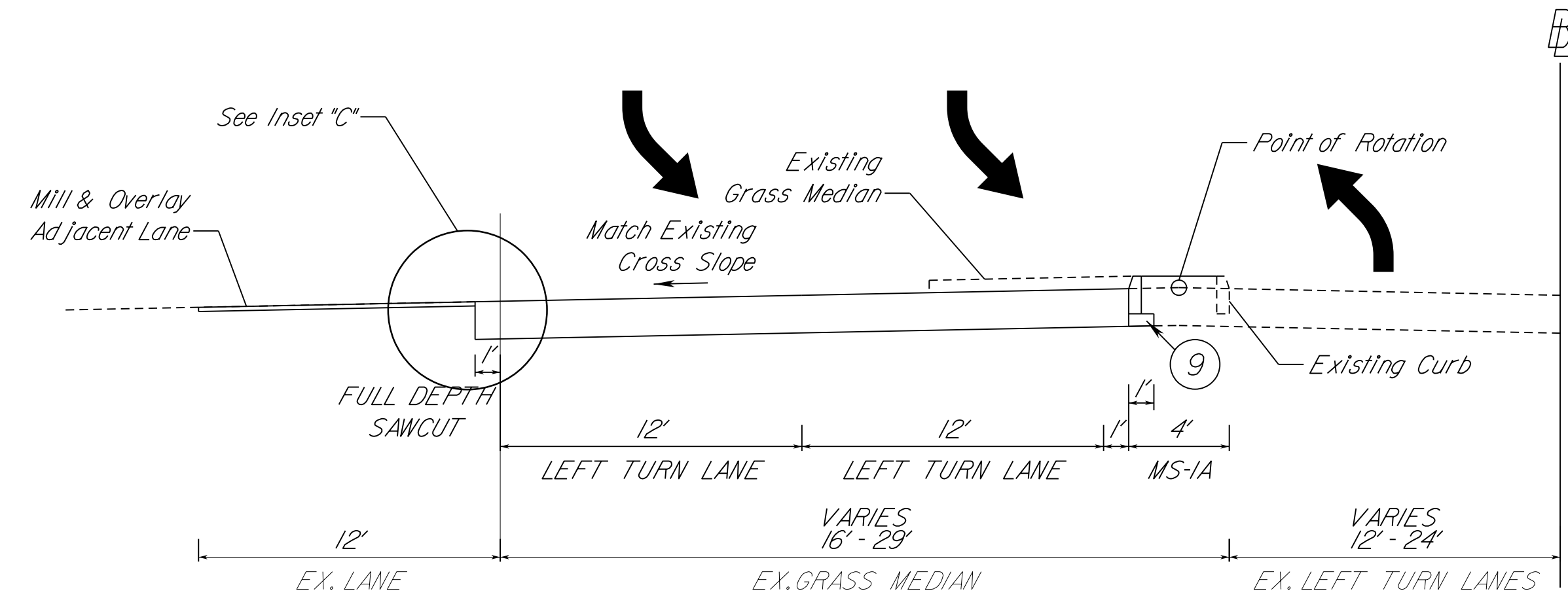

- NOTES:**
1. All pavement widening shall be in accordance with standard WP-2.
 2. All widening on high sides of pavement cross slopes shall use Cement Treated Aggregate (CTA) as a subbase.
 3. The pavement subgrade slope shall be designed such that the pavement subbase material can properly drain to a standard UD-4 edge drain.

POTOMAC CENTER BLVD.
STA. 54+36 - STA. 59+29.10

POTOMAC CONSTR.

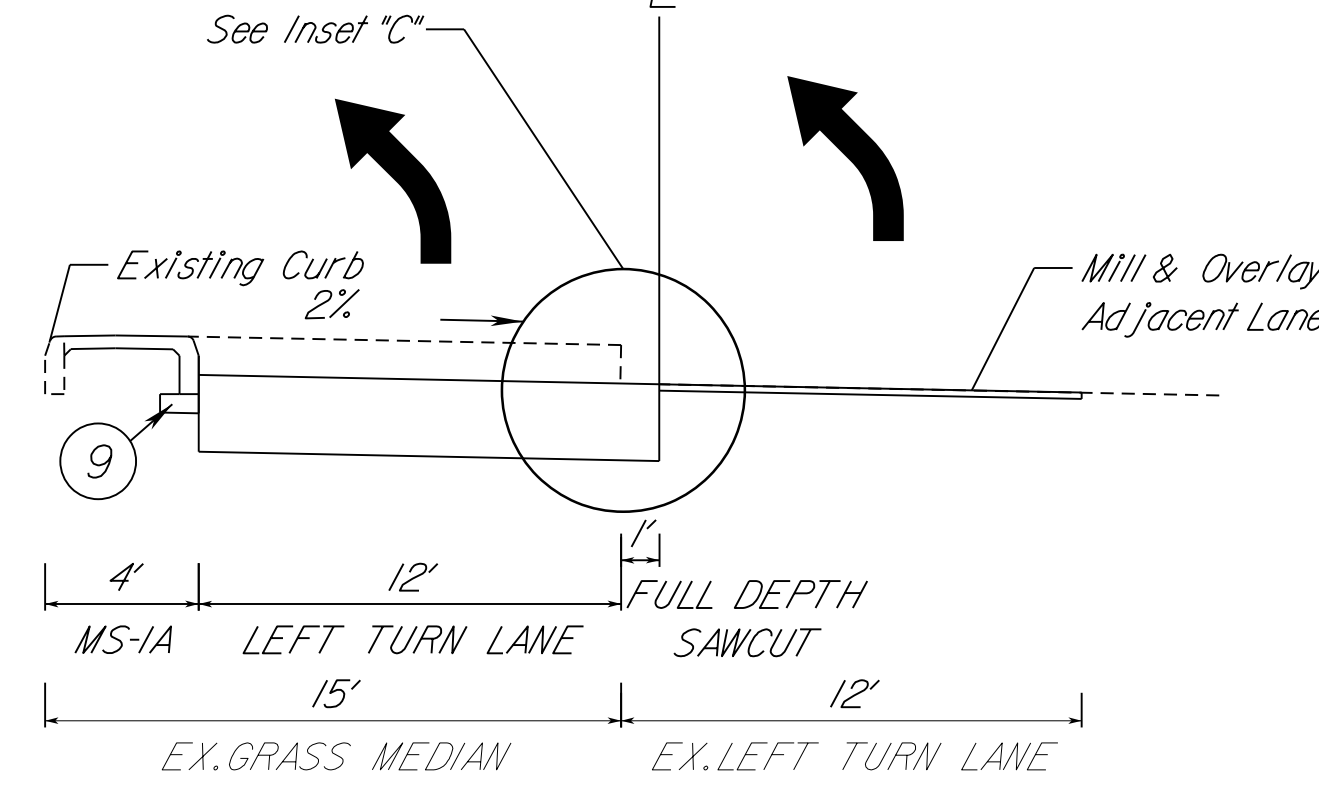

POTOMAC CENTER BLVD.
STA. 79+80 - STA. 83+47

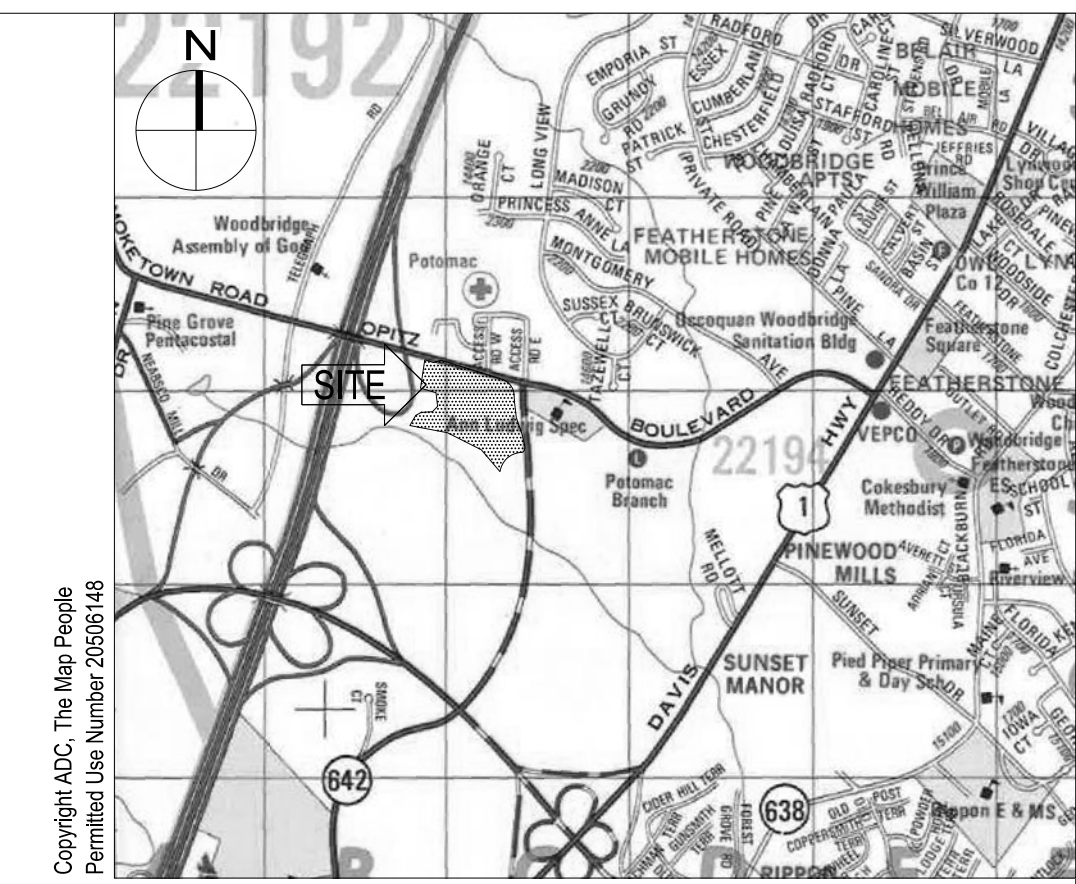

THESE PLANS ARE UNFINISHED
AND UNAPPROVED AND ARE NOT
TO BE USED FOR ANY TYPE
OF CONSTRUCTION OR THE
ACQUISITION OF RIGHT OF WAY.

POTOMAC CONSTR.

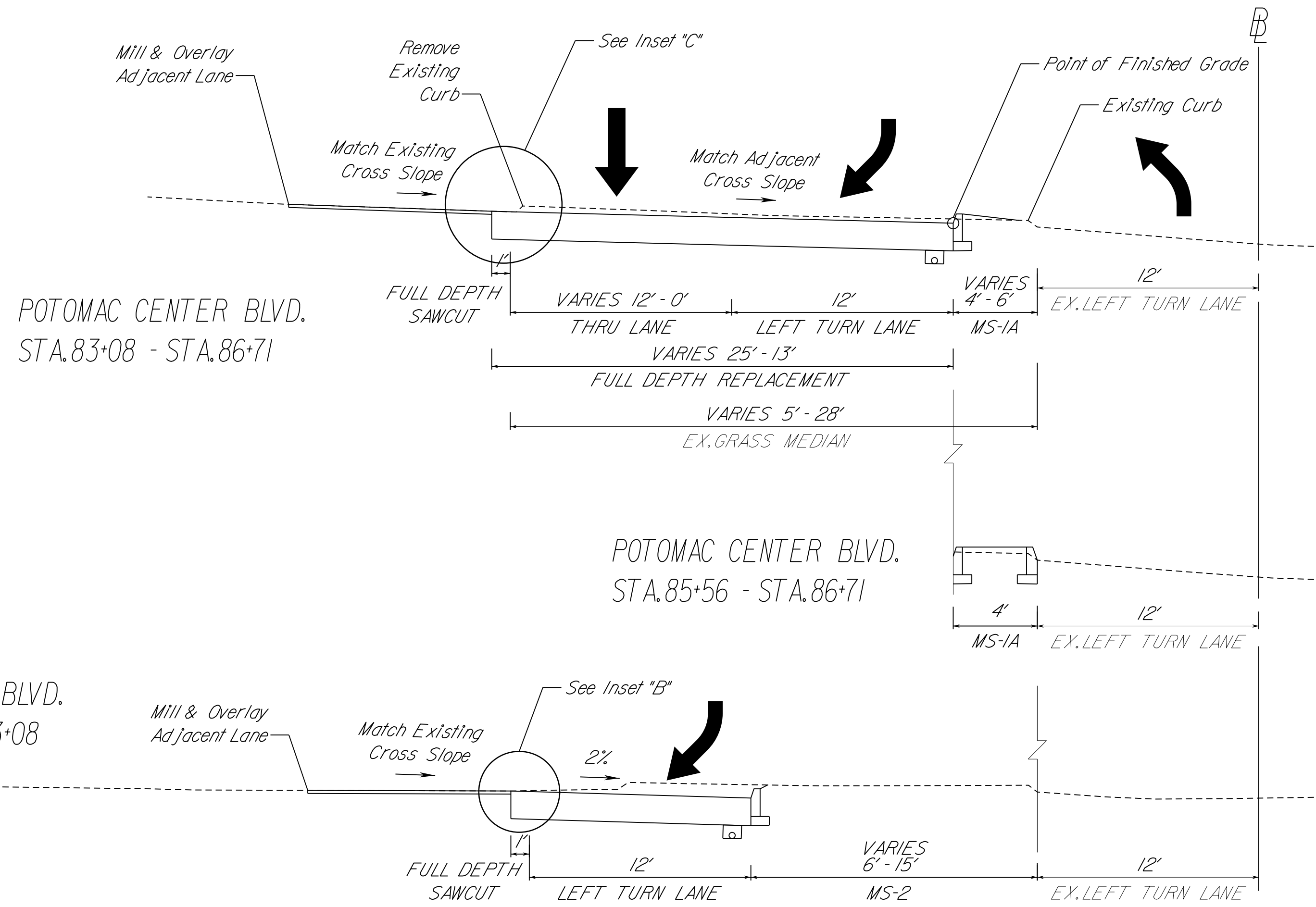

- NOTES:**
1. All pavement widening shall be in accordance with standard WP-2.
 2. All widening on high sides of pavement cross slopes shall use Cement Treated Aggregate (CTA) as a subbase.
 3. The pavement subgrade slope shall be designed such that the pavement subbase material can properly drain to a standard UD-4 edge drain.

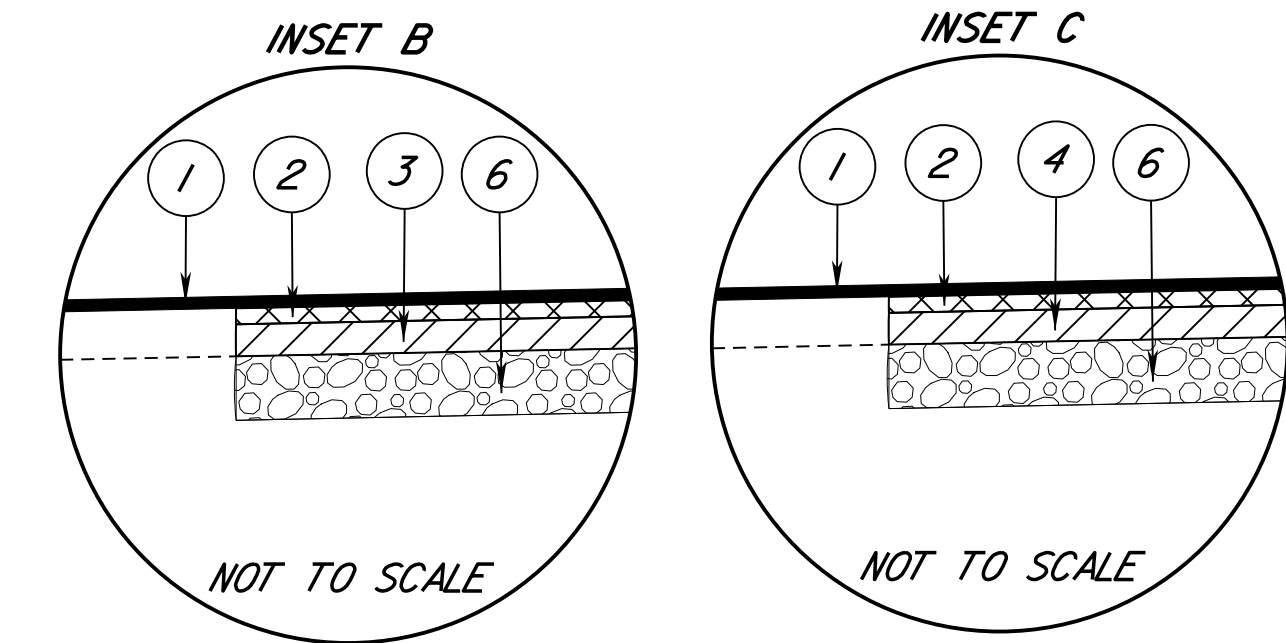

- 1 1.5" Asphalt Concrete, Type SM-9.5D
- 2 2.0" Asphalt Concrete, Type IM-19.0A
- 3 9.0" Asphalt Concrete, Type BM-25.0A
- 4 7.5" Asphalt Concrete, Type BM-25.0A
- 5 4.0" Asphalt Concrete, Type BM-25.0A
- 6 8.0" Aggregate Base Material, VDOT No. 21B
- 7 10.0" Aggregate Base Material, VDOT No. 21B
- 8 Topsoil, Seed and Fertilizer
- 9 Dense Graded Aggregate Type I, Size No. 21-B
- 10 Standard UD-4
- 11 4.0" Hydraulic Cement Concrete Class A3
- 12 2" Asphalt Concrete, Type SM-9.5A
- 13 6.0" Aggregate Base Material Type I, No. 21B

HGA

44 Canal Center Plaza, Suite 100
Alexandria, Virginia 22314
Telephone 703.836.7766

STRUCTURAL/FUNCTIONAL/MEP

WALKER CONSULTANTS
565 EAST SWEDES FORD ROAD
SUITE 300
WAYNE, PA 19087
610.995.0260

CIVIL ENGINEER

WBCM
300 EAST JOPPA ROAD
SUITE 200
BALTIMORE, MD 21286
410.512.4500



NEABSCO COMMUTER
PARKING GARAGE
PRINCE WILLIAM COUNTY
2450 NEABSCO STREAM DRIVE
WOODBIDGE, VIRGINIA 22191

ISSUANCE HISTORY - THIS SHEET

NO.	DESCRIPTION	DATE

HGA NO: COMMISSION NO.

TYPICAL SECTION

DATE: August 5, 2022

PH SUBMISSION

2A(2)

- 1 1.5" Asphalt Concrete, Type SM-9.5D
- 2 2.0" Asphalt Concrete, Type IM-19.0A
- 3 9.0" Asphalt Concrete, Type BM-25.0A
- 4 7.5" Asphalt Concrete, Type BM-25.0A
- 5 4.0" Asphalt Concrete, Type BM-25.0A
- 6 8.0" Aggregate Base Material, VDOT No.21B
- 7 10.0" Aggregate Base Material, VDOT No.21B
- 8 Topsoil, Seed and Fertilizer
- 9 Dense Graded Aggregate Type I, Size No.21-B
- 10 Standard UD-4
- 11 4.0" Hydraulic Cement Concrete Class A3
- 12 2" Asphalt Concrete, Type SM-9.5A
- 13 6.0" Aggregate Base Material Type I, No.21B

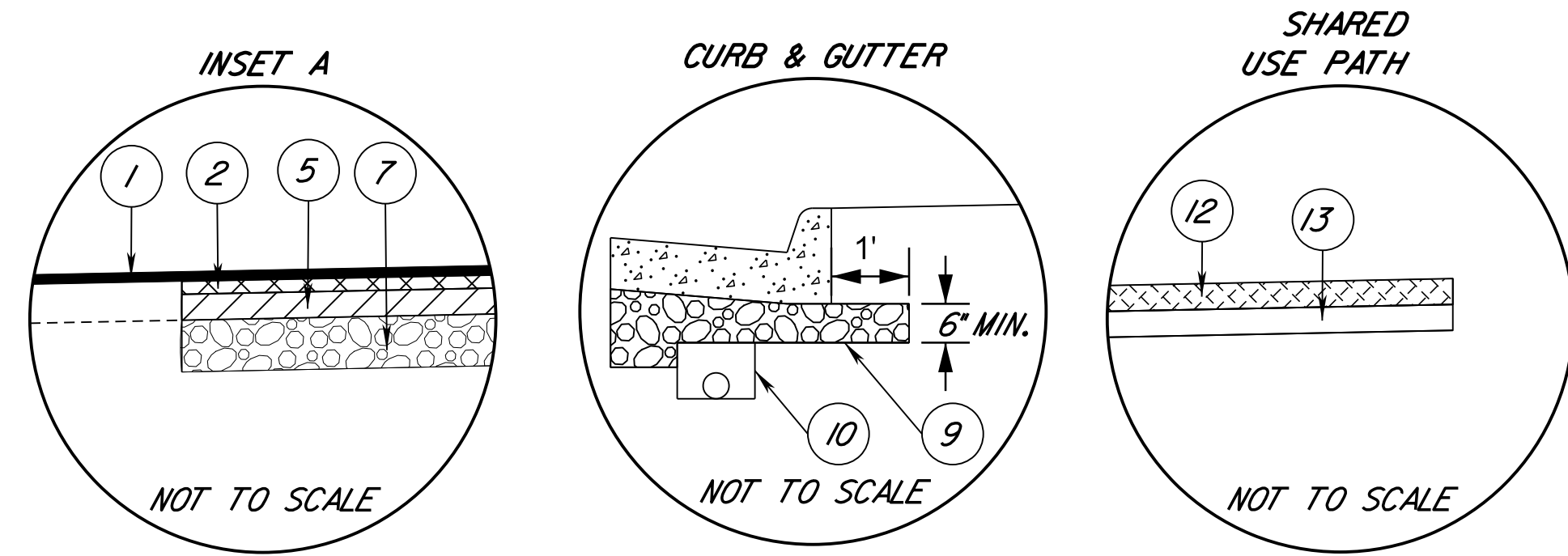

THESE PLANS ARE UNFINISHED AND UNAPPROVED AND ARE NOT TO BE USED FOR ANY TYPE OF CONSTRUCTION OR THE ACQUISITION OF RIGHT OF WAY.



HGA

44 Canal Center Plaza, Suite 100
Alexandria, Virginia 22314
Telephone 703.836.7766

STRUCTURAL/FUNCTIONAL/MEP

WALKER CONSULTANTS
565 EAST SWEDESFORD ROAD
SUITE 300
WAYNE, PA 19087
610.995.0260

CIVIL ENGINEER

WBCM
300 EAST JOPPA ROAD
SUITE 200
BALTIMORE, MD 21286
410.512.4500

RIVER ROCK WAY CONSTR.

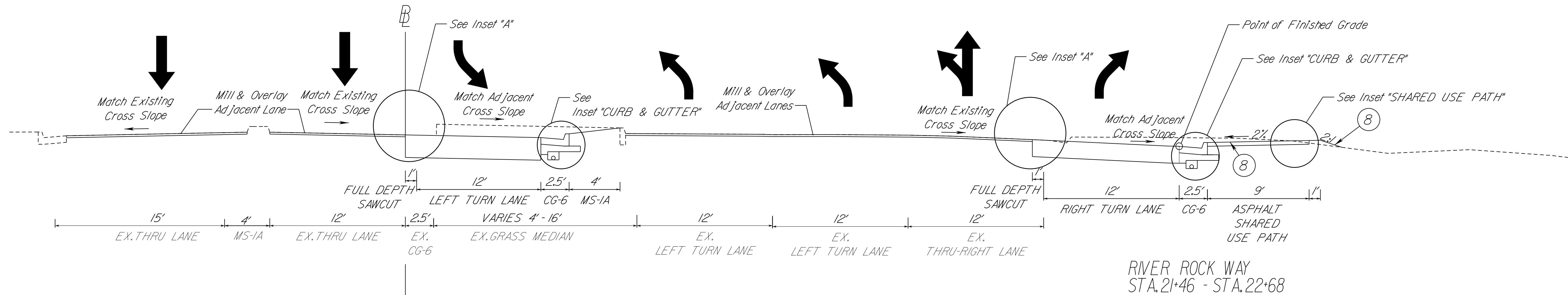

RIVER ROCK WAY
STA. 21+46 - STA. 22+68

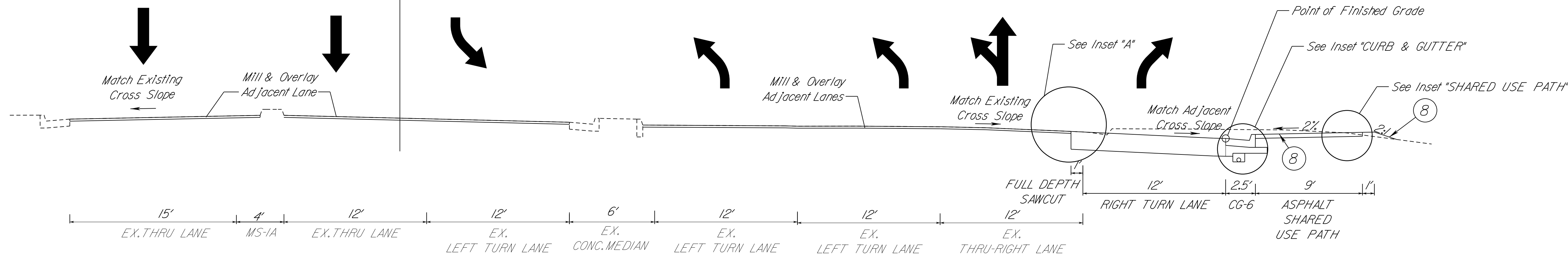

RIVER ROCK WAY
STA. 20+36 - STA. 21+46
STA. 22+68 - STA. 22+90

NO	DESCRIPTION	DATE

ISSUANCE HISTORY - THIS SHEET

HGA NO: COMMISSION NO.

TYPICAL SECTION

DATE: August 5, 2022

PH SUBMISSION

2A(3)

PLAN NUMBER: SPR2023-00040 S01

© COPYRIGHT HAMMEL, GREEN AND ABRAHAMSON, INC.

10/10/2022 8:35am User: wcm

I:\wcm\bc\Drawings\2023\20230805\Drawings\07-Site\20230805-X-24x36 Border.dwg

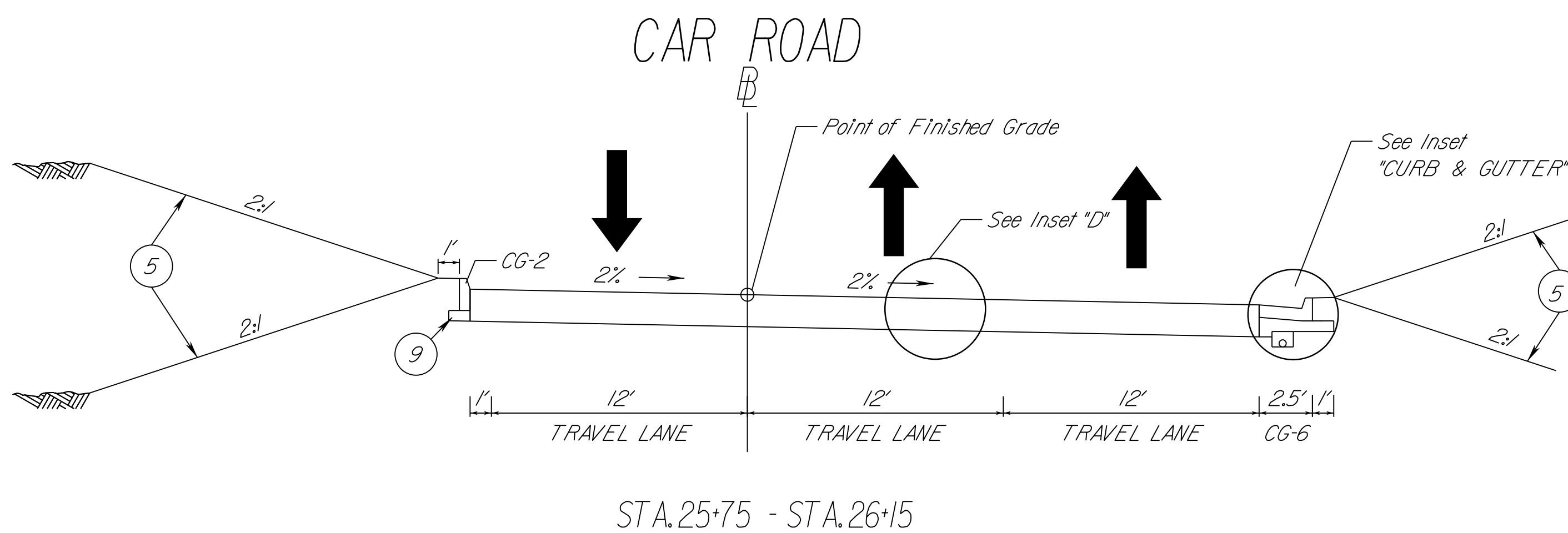
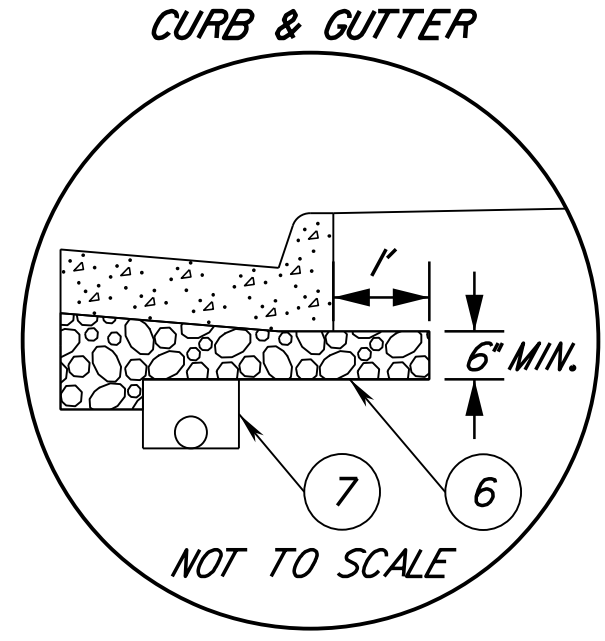
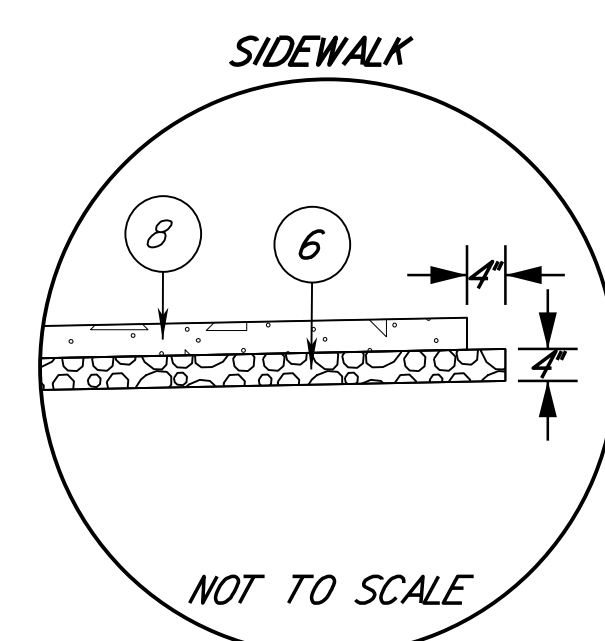
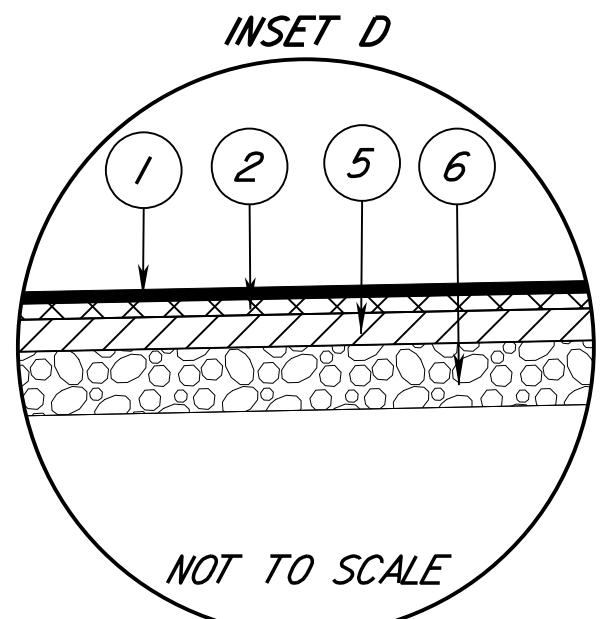
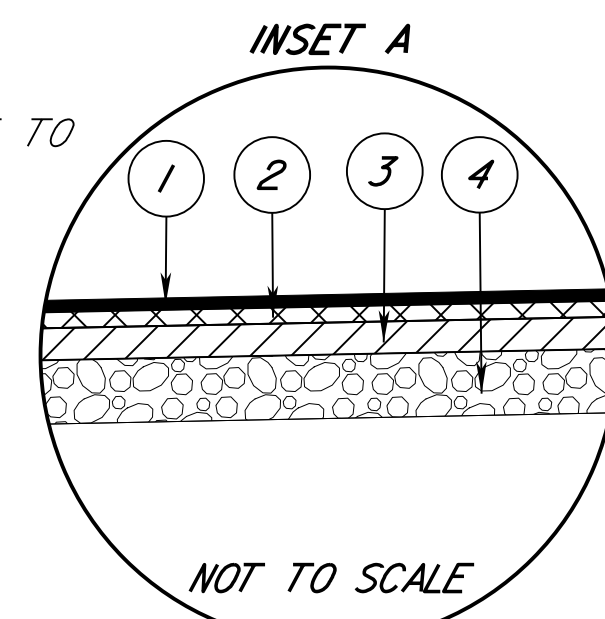
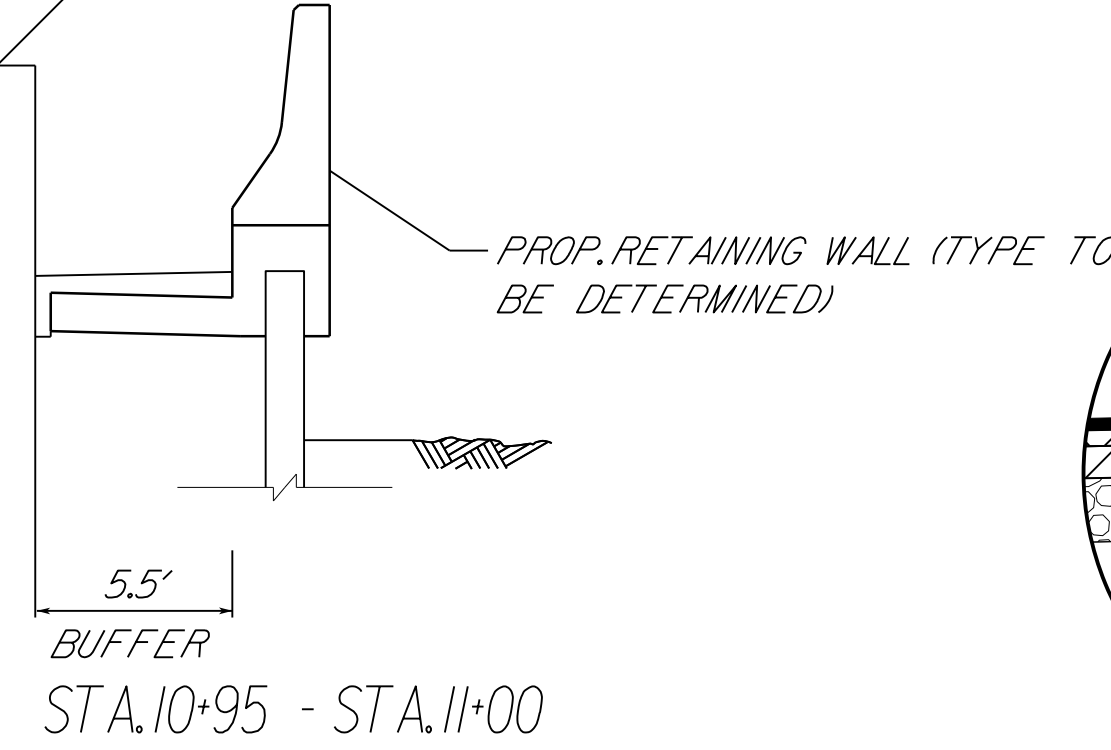
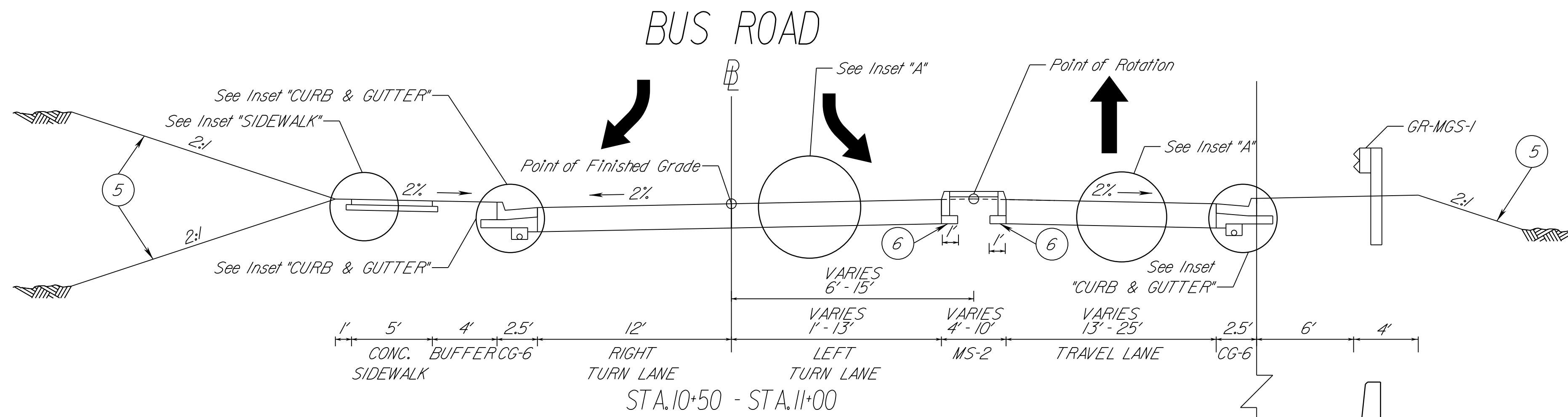

- ① 1.5" Asphalt Concrete, Type SM-9.5A
- ② 2.0" Asphalt Concrete, Type IM-19.0A
- ③ 5.0" Asphalt Concrete, Type BM-25.0A
- ④ 8.0" Aggregate Base Material, VDOT No. 21B
- ⑤ Topsoil, Seed and Fertilizer
- ⑥ Dense Graded Aggregate Type I, Size No. 21-B
- ⑦ Standard UD-4
- ⑧ 4.0 In. Hydraulic Cement Concrete Class A3

NOTES:

- All pavement widening shall be in accordance with standard WP-2.
- All widening on high sides of pavement cross slopes shall use Cement Treated Aggregate (CTA) as a subbase.
- The pavement subgrade slope shall be designed such that the pavement subbase material can properly drain to a standard UD-4 edge drain.

THESE PLANS ARE UNFINISHED AND UNAPPROVED AND ARE NOT TO BE USED FOR ANY TYPE OF CONSTRUCTION OR THE ACQUISITION OF RIGHT OF WAY.

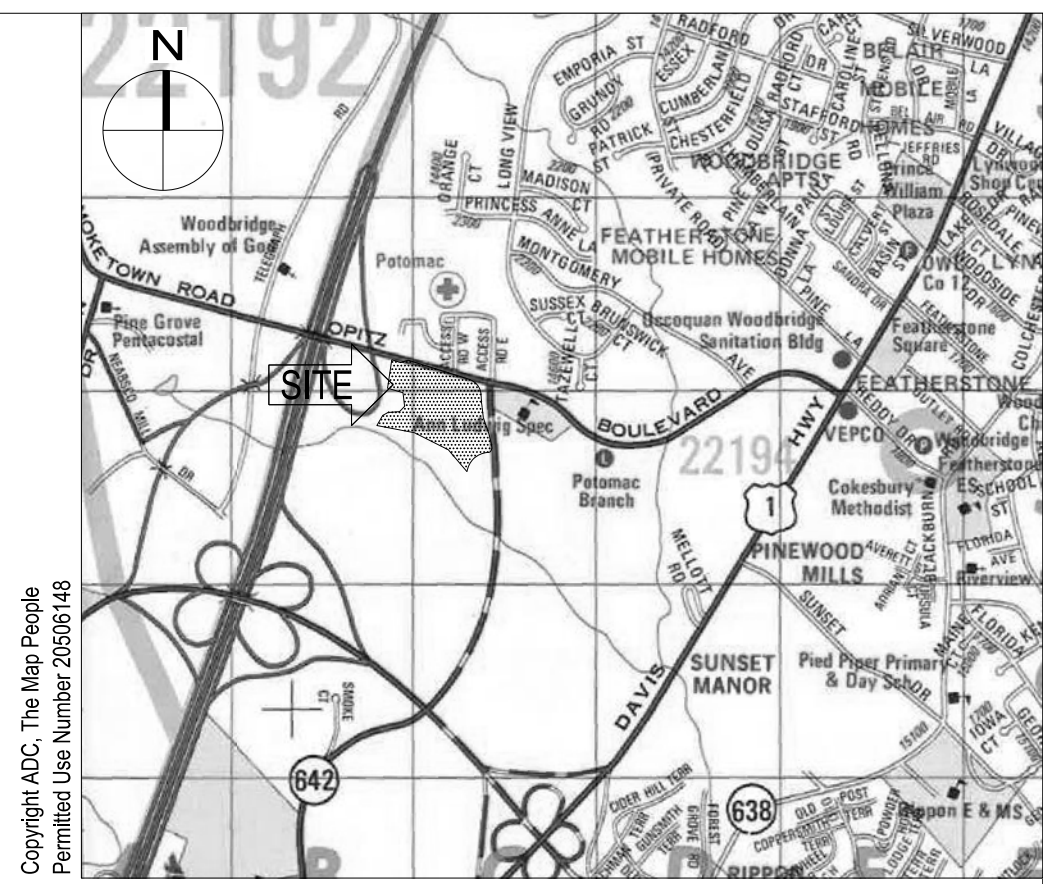

HGA

44 Canal Center Plaza, Suite 100
Alexandria, Virginia 22314
Telephone 703.836.7766

STRUCTURAL/FUNCTIONAL/MEP

WALKER CONSULTANTS
565 EAST SWEDESFORD ROAD
SUITE 300
WAYNE, PA 19087
610.995.0260

CIVIL ENGINEER

WBCM
300 EAST JOPPA ROAD
SUITE 200
BALTIMORE, MD 21286
410.512.4500



NEABSCO COMMUTER
PARKING GARAGE
PRINCE WILLIAM COUNTY
2450 NEABSCO STREAM DRIVE
WOODBIDGE, VIRGINIA 22191

NO	DESCRIPTION	DATE

ISSUANCE HISTORY - THIS SHEET

HGA NO: COMMISSION NO.

TYPICAL SECTION

DATE: August 5, 2022

PH SUBMISSION

2A(4)

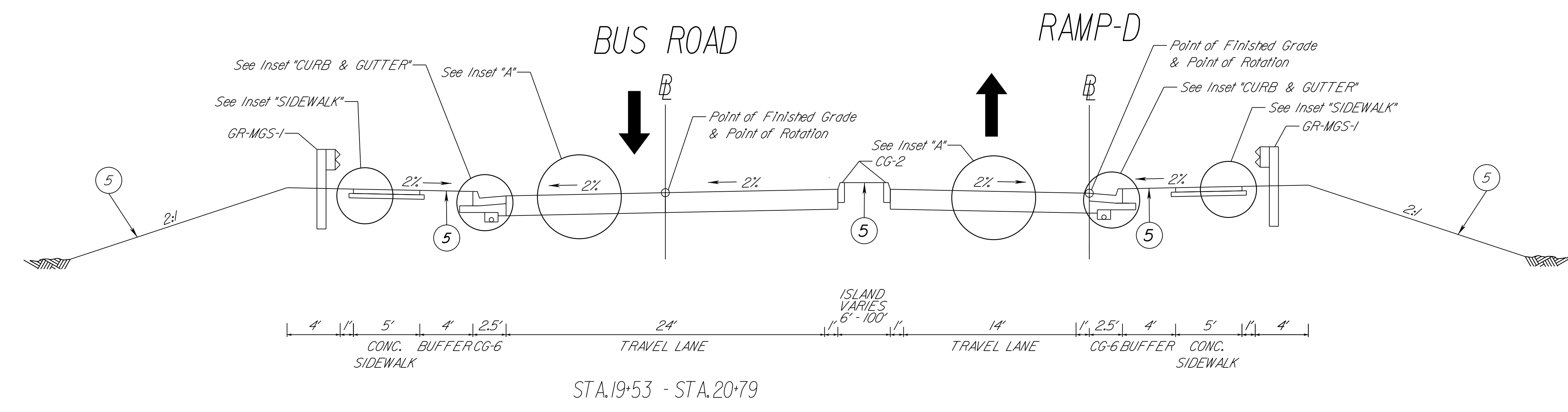
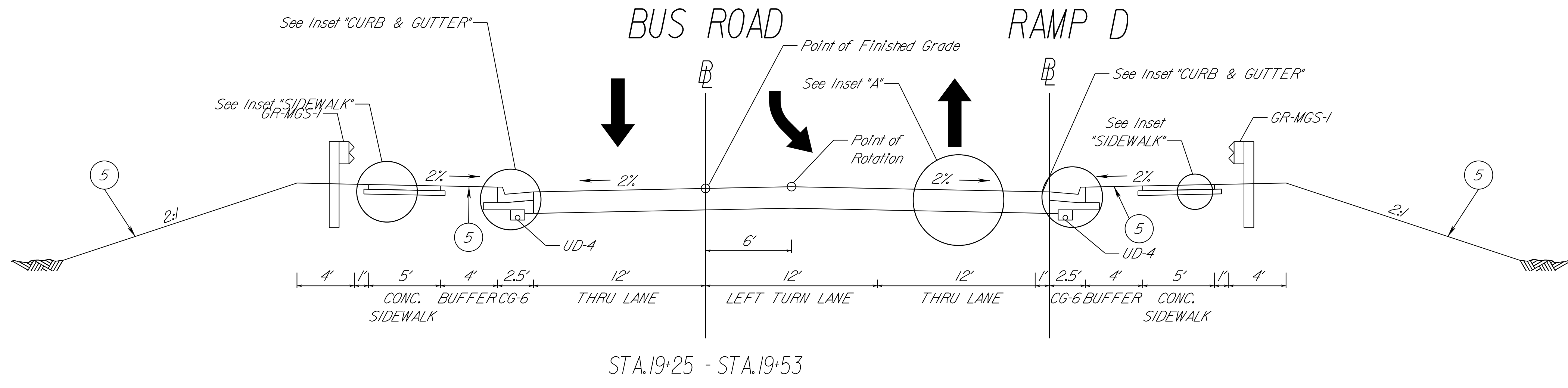

- NOTES:**
- All pavement widening shall be in accordance with standard WP-2.
 - All widening on high sides of pavement cross slopes shall use Cement Treated Aggregate (CTA) as a subbase.
 - The pavement subgrade slope shall be designed such that the pavement subbase material can properly drain to a standard UD-4 edge drain.

THESE PLANS ARE UNFINISHED AND UNAPPROVED AND ARE NOT TO BE USED FOR ANY TYPE OF CONSTRUCTION OR THE ACQUISITION OF RIGHT OF WAY.

- 1.5 In. Asphalt Concrete, Type SM 9.5A
- 2.0 In. Asphalt Concrete, Type IM-19.0A
- 5.0 In. Asphalt Concrete, Type BM-25.0A
- 8.0 In. Aggregate Base Material, VDOT No. 21B
- Topsail, Seed and Fertilizer
- Dense Graded Aggregate Type I, Size No. 21-B
- Standard UD-4
- 4.0 In. Hydraulic Cement Concrete Class A3

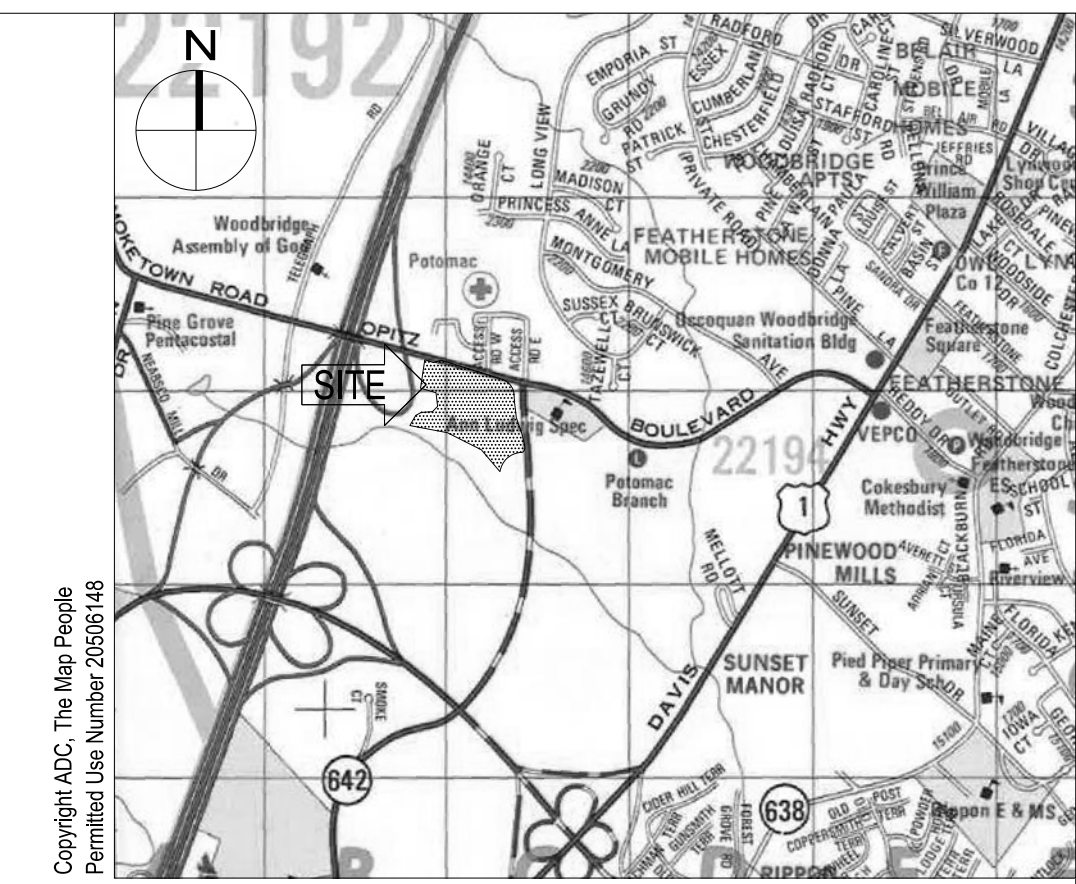

VICINITY MAP
SCALE: 1" = 2,000'

HGA

44 Canal Center Plaza, Suite 100
Alexandria, Virginia 22314
Telephone 703.836.7766

STRUCTURAL/FUNCTIONAL/MEP

WALKER CONSULTANTS
565 EAST SWEDESFORD ROAD
SUITE 300
WAYNE, PA 19087
610.995.0260

CIVIL ENGINEER

WBCM
300 EAST JOPPA ROAD
SUITE 200
BALTIMORE, MD 21286
410.512.4500



NEABSCO COMMUTER PARKING GARAGE
PRINCE WILLIAM COUNTY
2450 NEABSCO STREAM DRIVE
WOODBIDGE, VIRGINIA 22191

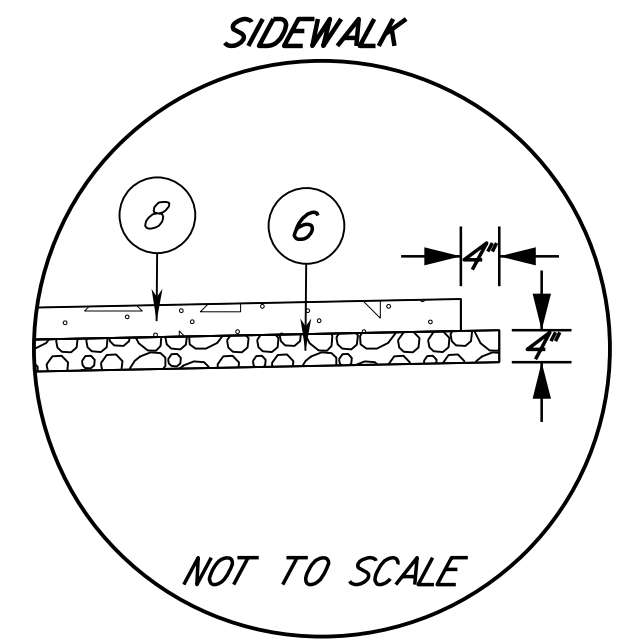
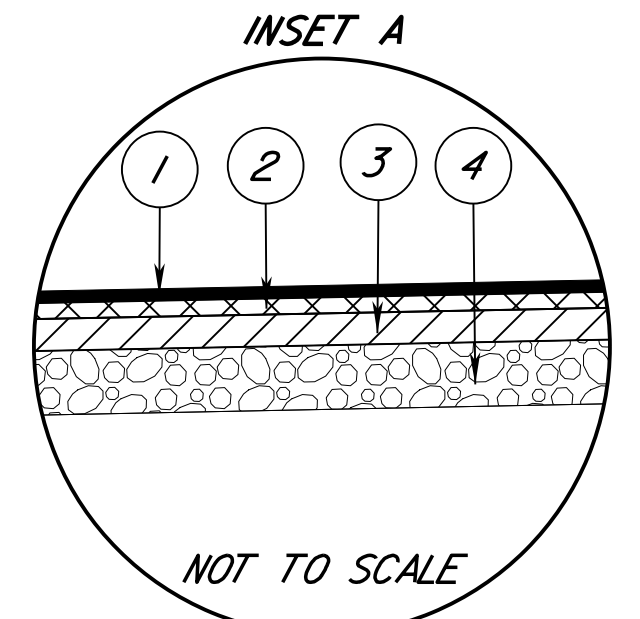
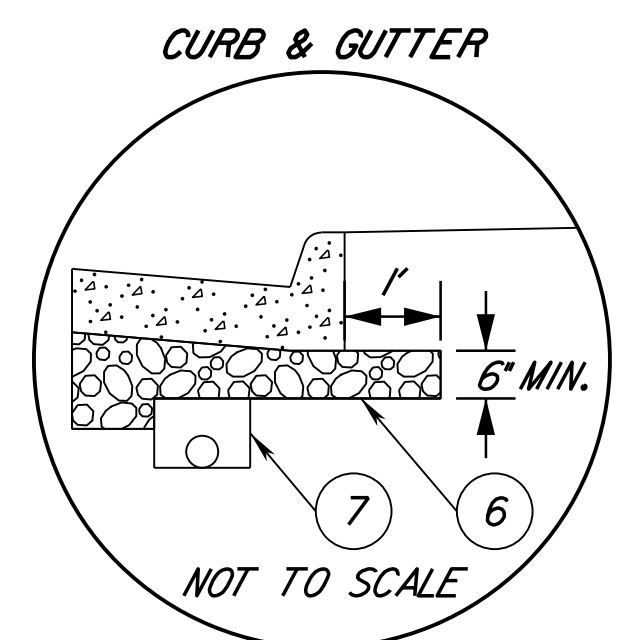

NO	DESCRIPTION	DATE

ISSUANCE HISTORY - THIS SHEET

HGA NO: COMMISSION NO.

TYPICAL SECTION

DATE: August 5, 2022

PH SUBMISSION

2A(5)

NOTES:

1. VIDEO ALL EXISTING STORM DRAINS WITHIN THE PROJECT LIMITS RIVER ROCK ROAD.
DETECTED STORM DRAIN DEFICIENCIES SHALL BE CORRECTED.
2. OPITZ CONSTRUCTION BASELINE AND RIVER ROCK CONSTRUCTION BASELINE PROFILES ARE TO MATCH EXISTING ELEVATION

THESE PLANS ARE UNFINISHED
AND UNAPPROVED AND ARE NOT
TO BE USED FOR ANY TYPE
OF CONSTRUCTION OR THE
ACQUISITION OF RIGHT OF WAY.

CONTRACTOR TO VERIFY NO UTILITES EXIST INSIDE
EXISTING UTILITY EASEMENTS ON-SITE OR NEWLY
ESTABLISHED VDOT RIGHT OF WAY EXISTING EASEMENTS
TO BE EXTINGUISHED WITH THE GRANTEE

HGA

44 Canal Center Plaza, Suite 100
Alexandria, Virginia 22314
Telephone 703.836.7766

STRUCTURAL/FUNCTIONAL/MEP

WALKER CONSULTANTS
565 EAST SWEDES FORD ROAD
SUITE 300
WAYNE, PA 19087
610.995.0260

CIVIL ENGINEER

WBCM
300 EAST JOPPA ROAD
SUITE 200
BALTIMORE, MD 21286
410.512.4500

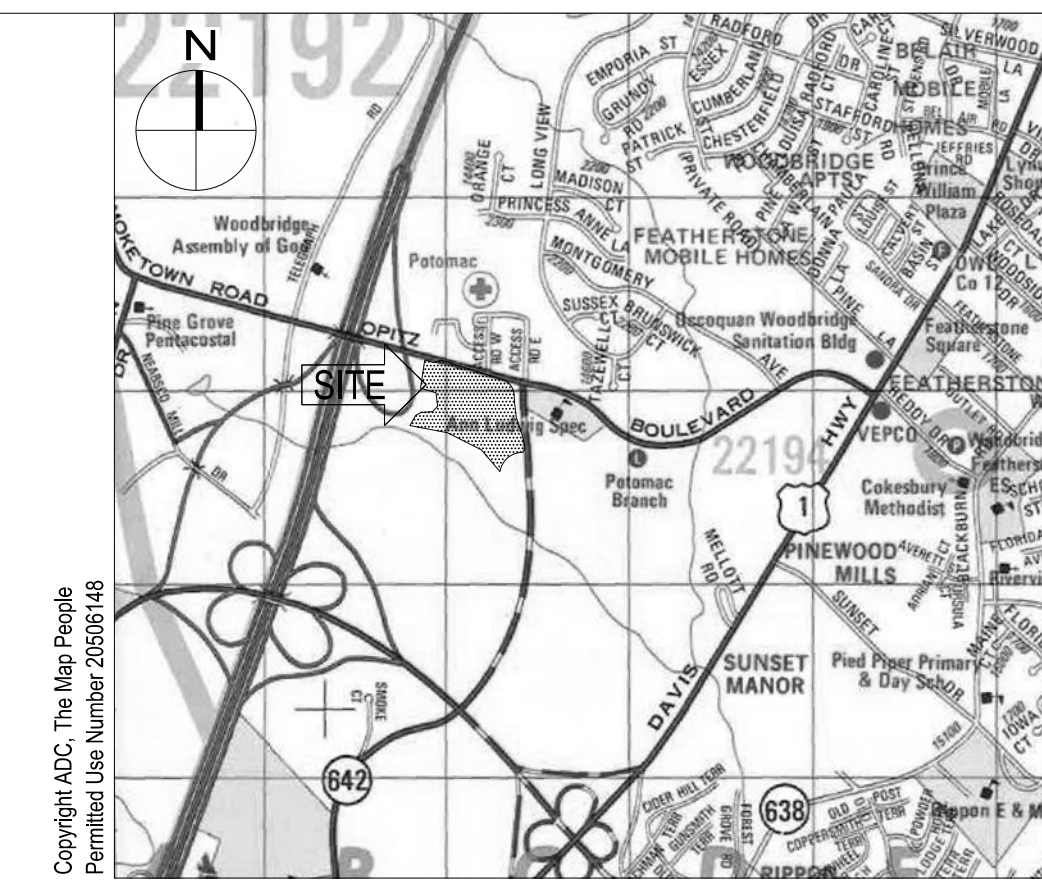

POTOMAC HOSPITAL CORP OF
PRINCE WILLIAM COUNTY
GPIN: 8391-06-1497
Deed Book 852 Page 439
Deed Book 1446 Page 80
Deed Book 2224 Page 467
38.69 Acres

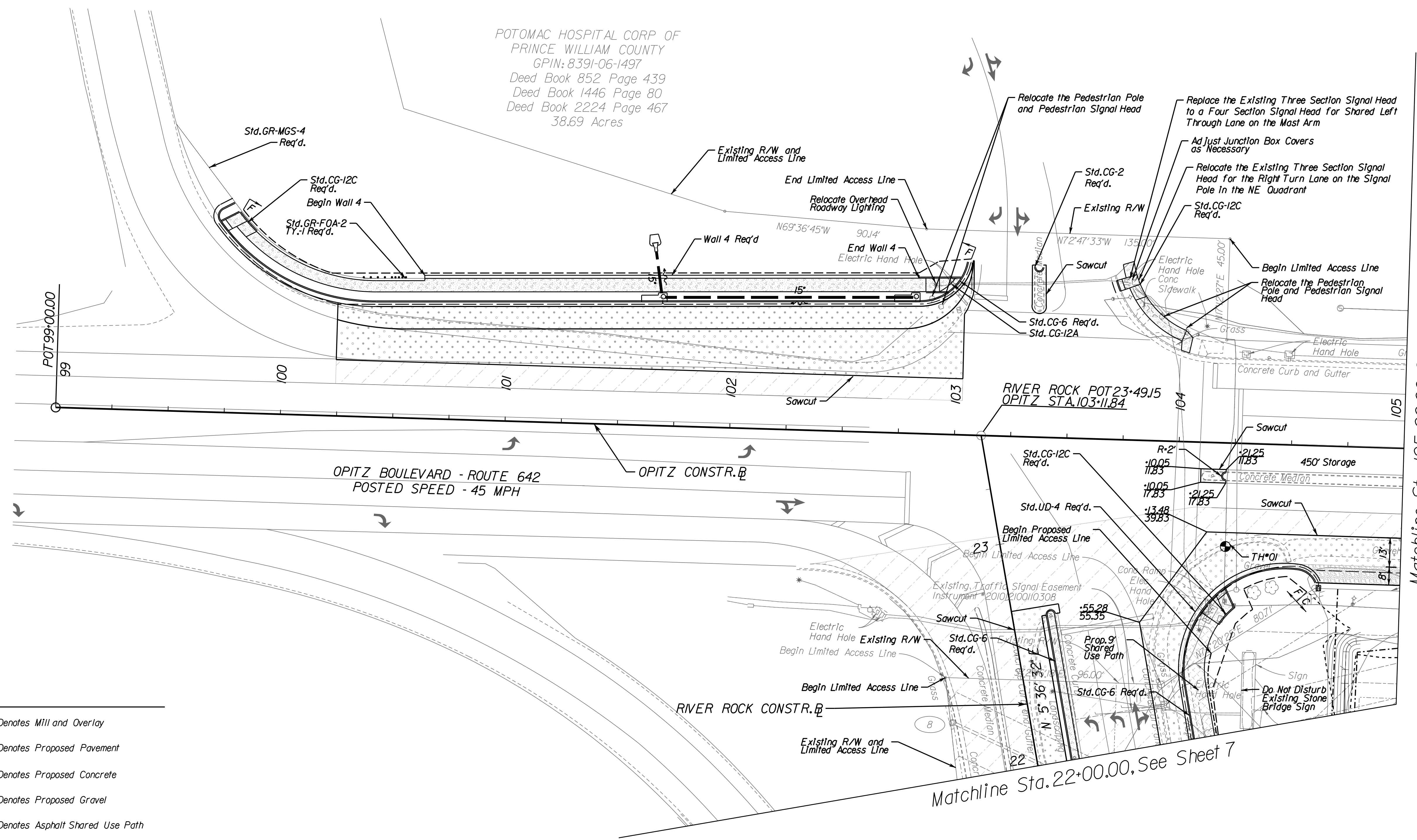

LEGEND

- [Pattern: Diagonal Lines] Denotes Mill and Overlay
- [Pattern: Dotted] Denotes Proposed Pavement
- [Pattern: Cross-hatched] Denotes Proposed Concrete
- [Pattern: Stippled] Denotes Proposed Gravel
- [Pattern: Wavy Lines] Denotes Asphalt Shared Use Path
- [Symbol: C in a box] Denotes Construction Limits In Cuts
- [Symbol: F in a box] Denotes Construction Limits In Fills



NEABSCO COMMUTER
PARKING GARAGE
PRINCE WILLIAM COUNTY
2450 NEABSCO STREAM DRIVE
WOODBRIDGE, VIRGINIA 22191

NO DESCRIPTION DATE

ISSUANCE HISTORY - THIS SHEET

HGA NO: COMMISSION NO.

PLAN SHEET

DATE: August 5, 2022

PH SUBMISSION

3



PLAN NUMBER: SPR2023-00040.S01

© COPYRIGHT HAMMEL, GREEN AND ABRAHAMSON, INC.

THESE PLANS ARE UNFINISHED AND UNAPPROVED AND ARE NOT TO BE USED FOR ANY TYPE OF CONSTRUCTION OR THE ACQUISITION OF RIGHT OF WAY.

HGA

44 Canal Center Plaza, Suite 100
Alexandria, Virginia 22314
Telephone 703.836.7766

STRUCTURAL/FUNCTIONAL/MEP

WALKER CONSULTANTS
565 EAST SWEDES FORD ROAD
SUITE 300
WAYNE, PA 19087
610.995.0260

CIVIL ENGINEER

WBCM
300 EAST JOPPA ROAD
SUITE 200
BALTIMORE, MD 21286
410.512.4500

Copyright ADC, The Map People
Permitted Use Number 20200148



VICINITY MAP
SCALE: 1" = 2,000'



NEABSCO COMMUTER
PARKING GARAGE
PRINCE WILLIAM COUNTY
2450 NEABSCO STREAM DRIVE
WOODBIDGE, VIRGINIA 22191

ISSUANCE HISTORY - THIS SHEET

NO	DESCRIPTION	DATE

HGA NO: COMMISSION NO.

PLAN SHEET

DATE: August 5, 2022

PH SUBMISSION

6

SCALE
0 25' 50'

PLAN NUMBER: SPR2023-00040.S01

© COPYRIGHT HAMMETT, GREEN AND ABRAHAMSON, INC.

Curve OPITZ-4
PI • 124-52.60
DELTA • 8° 00' 23.81" (LT)
D • 8' 58' 50"
T • 44.65'
L • 89.16'
R • 638.00'
PCC • 124-07.35
PT • 124-97.11

Curve OPITZ-1
PI • 118-81.94
DELTA • 7° 48' 48.86" (RT)
D • 5' 37' 02"
T • 69.66'
L • 139.10'
R • 1020.00'
PC • 118-12.28
PCC • 119-51.38

Curve OPITZ-2
PI • 120-98.23
DELTA • 21° 55' 45.06" (RT)
D • 7' 33' 32"
T • 146.85'
L • 290.11'
R • 758.00'
PCC • 119-51.38
PT • 122-41.49

Curve OPITZ-3
PI • 123-62.29
DELTA • 4° 35' 04.59" (LT)
D • 5' 01' 02"
T • 45.71'
L • 91.38'
R • 1142.00'
PC • 123-16.57
PCC • 124-07.95

Matchline Sta. 118+00.00, See Sheet 5

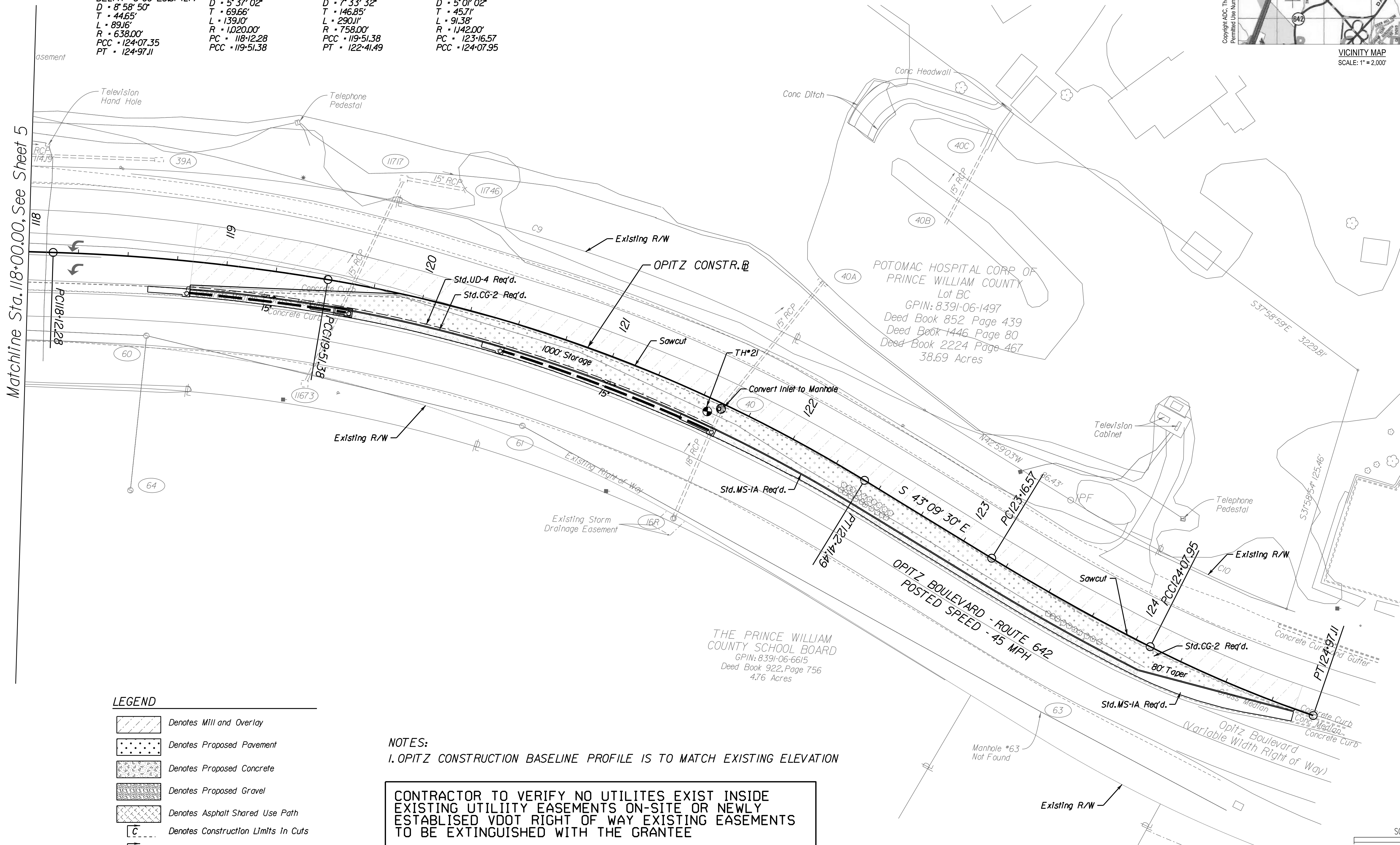

LEGEND

	Denotes Mill and Overlay
	Denotes Proposed Pavement
	Denotes Proposed Concrete
	Denotes Proposed Gravel
	Denotes Asphalt Shared Use Path
	Denotes Construction Limits In Cuts
	Denotes Construction Limits In Fills

NOTES:
1. OPITZ CONSTRUCTION BASELINE PROFILE IS TO MATCH EXISTING ELEVATION

CONTRACTOR TO VERIFY NO UTILITIES EXIST INSIDE EXISTING UTILITY EASEMENTS ON-SITE OR NEWLY ESTABLISHED VDOT RIGHT OF WAY EXISTING EASEMENTS TO BE EXTINGUISHED WITH THE GRANTEE

1/26/2022 3:55pm User: owner

\\wbcn-llc\data\projects\2022\2022028700\Drawings\07-Site\20220287-X-24x36 Border.dwg

JBG/WOODBRIDGE RETAIL, L.L.C.
 LOT: A/AI
 Instrument No.: 201702170013650
 GPIN: 8291-84-7996
 83.3971 Acres

CONTRACTOR TO VERIFY NO UTILITIES EXIST INSIDE EXISTING UTILITY EASEMENTS ON-SITE OR NEWLY ESTABLISHED VDOT RIGHT OF WAY EXISTING EASEMENTS TO BE EXTINGUISHED WITH THE GRANTEE

NOTES:
 1. SECTION OF PROPERTY LINE LOCATED OUTSIDE BOUNDARY SURVEY AND WILL NEED TO BE VERIFIED
 2. VIDEO ALL EXISTING STORM DRAINS WITHIN THE PROJECT LIMITS RIVER ROCK ROAD. DETECTED STORM DRAIN DEFICIENCIES SHALL BE CORRECTED.
 3. POTOMAC CONSTRUCTION BASELINE PROFILE IS TO MATCH EXISTING ELEVATION



HGA
 44 Canal Center Plaza, Suite 100
 Alexandria, Virginia 22314
 Telephone 703.836.7766

STRUCTURAL/FUNCTIONAL/MEP

WALKER CONSULTANTS
 565 EAST SWEDES FORD ROAD
 SUITE 300
 WAYNE, PA 19087
 610.995.0260

CIVIL ENGINEER

WBCM
 300 EAST JOPPA ROAD
 SUITE 200
 BALTIMORE, MD 21286
 410.512.4500

Curve CAR-02
 PI - 25-58.04
 DELTA - 62° 54' 14.45" (LT)
 D - 90' 56' 44"
 T - 38.53'
 L - 69.17'
 R - 63.00'
 PC - 25-19.51
 PT - 25-88.68

Curve BUS-02
 PI - 21-31.85
 DELTA - 145° 55' 52.0" (LT)
 D - 79' 33' 25.2"
 T - 234.99'
 L - 183.38'
 R - 72.00'
 PC - 18-96.86
 PT - 20-80.24

Curve RAMPD-1
 PI - 70-37.66
 DELTA - 37° 09' 58.04" (LT)
 D - 51' 09' 25"
 T - 37.66'
 L - 72.65'
 R - 112.00'
 PC - 70-00.00
 PT - 70-72.65

Curve RAMPD-2
 PI - 71-49.51
 DELTA - 60° 39' 14.43" (RT)
 D - 76' 23' 40"
 T - 43.87'
 L - 79.40'
 R - 75.00'
 PC - 71-05.63
 PT - 71-85.03

Curve POTOMAC-3
 PI - 80-42.77
 DELTA - 2° 21' 29.64" (LT)
 D - 4' 40' 10"
 T - 231.38'
 L - 457.39'
 R - 1227.00'
 PC - 78-11.39
 PT - 82-68.78

Curve POTOMAC-4
 PI - 84-47.10
 DELTA - 17° 5' 5.04" (RT)
 D - 6' 15' 42.60"
 T - 137.44'
 L - 272.84'
 R - 915.00'
 PC - 83-09.67
 PT - 85-82.50

Matchline This Sheet

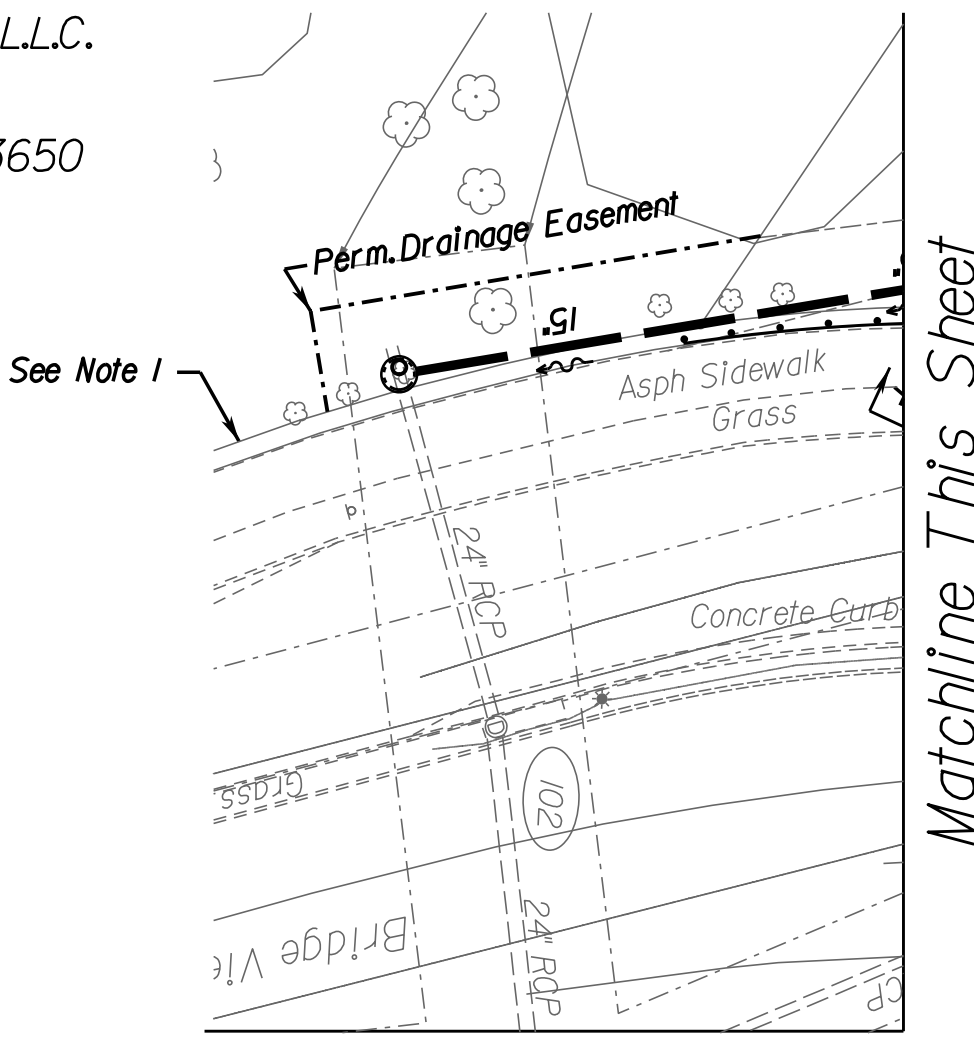

Matchline Sta. 25+75.00
 See Site Plan

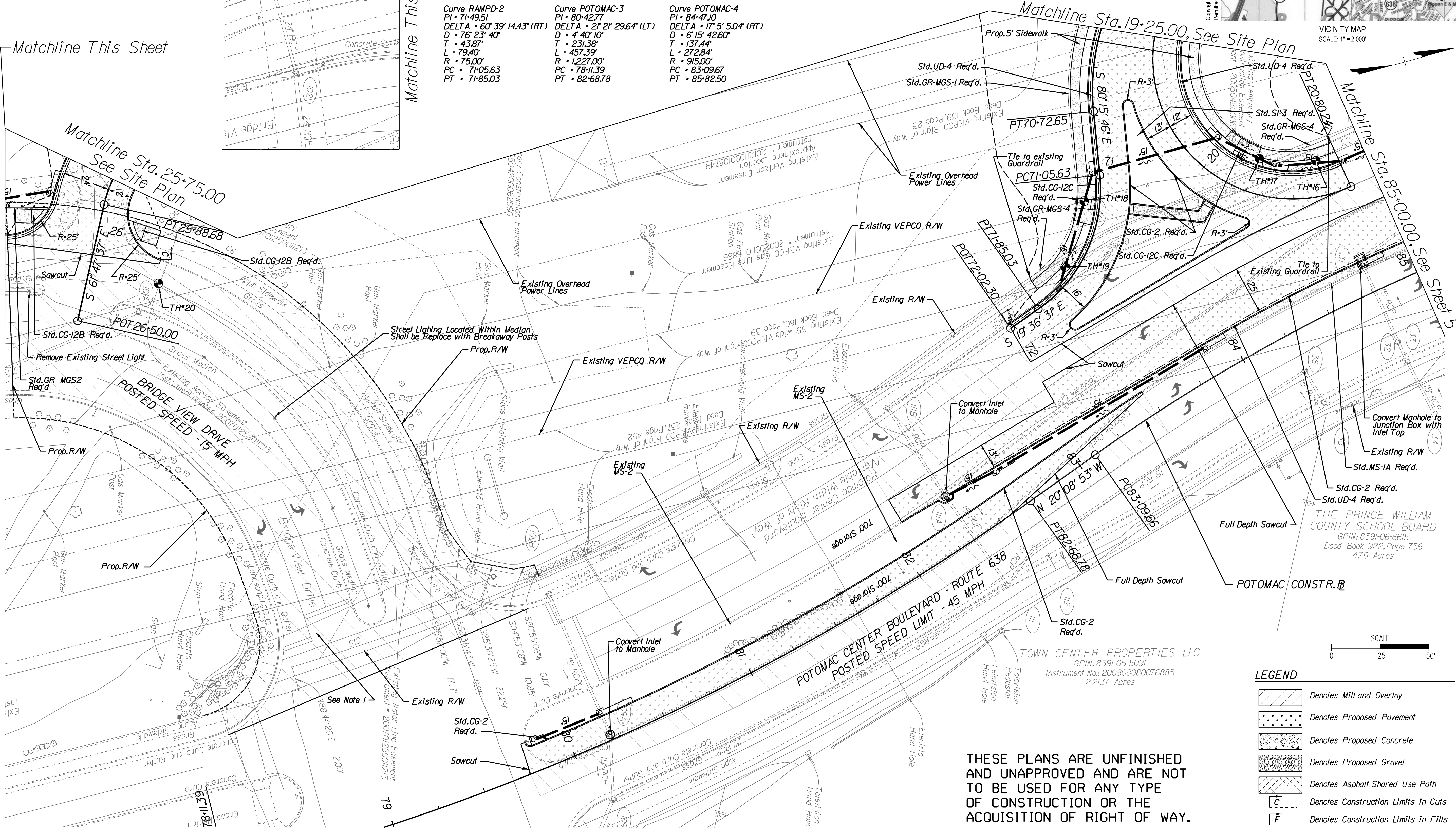

VICINITY MAP
 SCALE: 1" = 2,000'

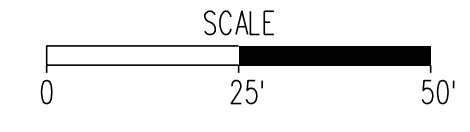

LEGEND

- Denotes Mill and Overlay
- Denotes Proposed Pavement
- Denotes Proposed Concrete
- Denotes Proposed Gravel
- Denotes Asphalt Shared Use Path
- Denotes Construction Limits In Cuts
- Denotes Construction Limits In Fills

THESE PLANS ARE UNFINISHED AND UNAPPROVED AND ARE NOT TO BE USED FOR ANY TYPE OF CONSTRUCTION OR THE ACQUISITION OF RIGHT OF WAY.

NEABSCO COMMUTER PARKING GARAGE
 PRINCE WILLIAM COUNTY
 2450 NEABSCO STREAM DRIVE
 WOODBRIDGE, VIRGINIA 22191

NO	DESCRIPTION	DATE

ISSUANCE HISTORY - THIS SHEET

HGA NO: COMMISSION NO.

PLAN SHEET

DATE: August 5, 2022

PH SUBMISSION

8

1/25/22 3:55pm User: owner

STRUCTURAL/FUNCTIONAL/MEP

WALKER CONSULTANTS
565 EAST SWEDESFORD ROAD
SUITE 300
WAYNE, PA 19087
610.995.0260

CIVIL ENGINEER

WBCM
300 EAST JOPPA ROAD
SUITE 200
BALTIMORE, MD 21286
410.512.4500

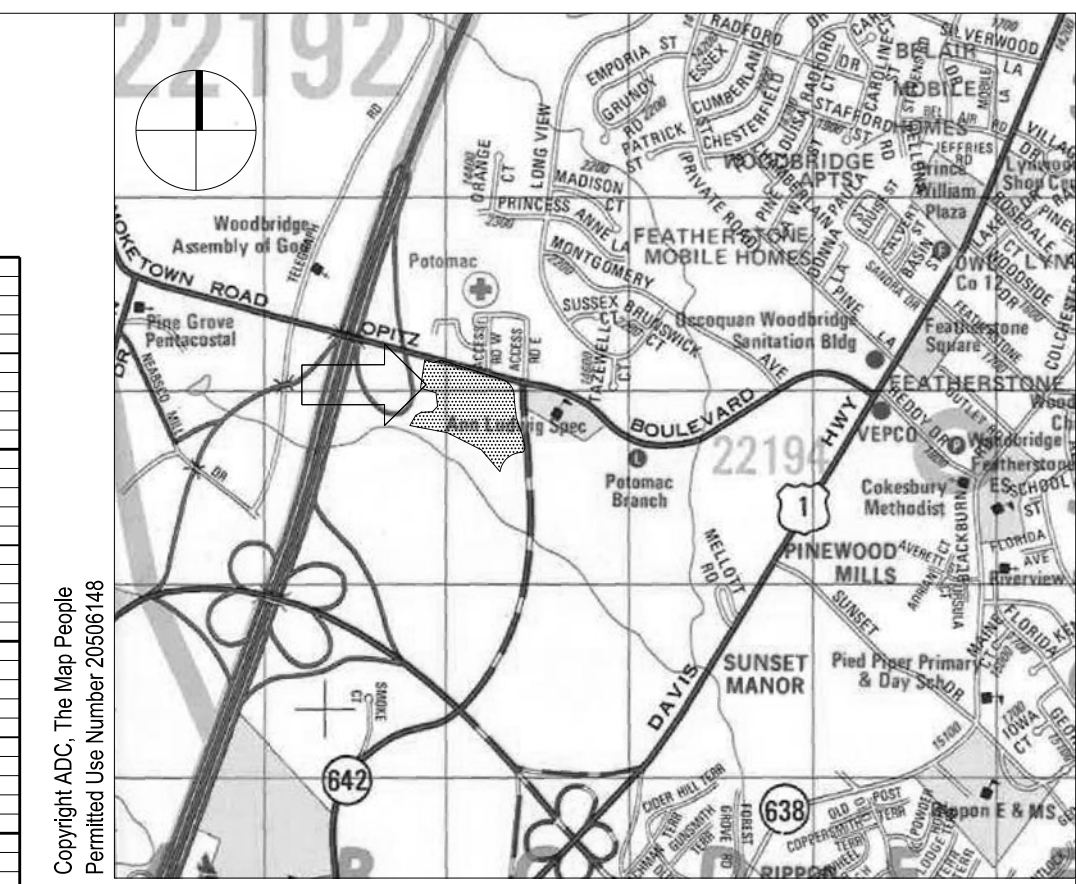

VICINITY MAP
SCALE: 1" = 2,000'

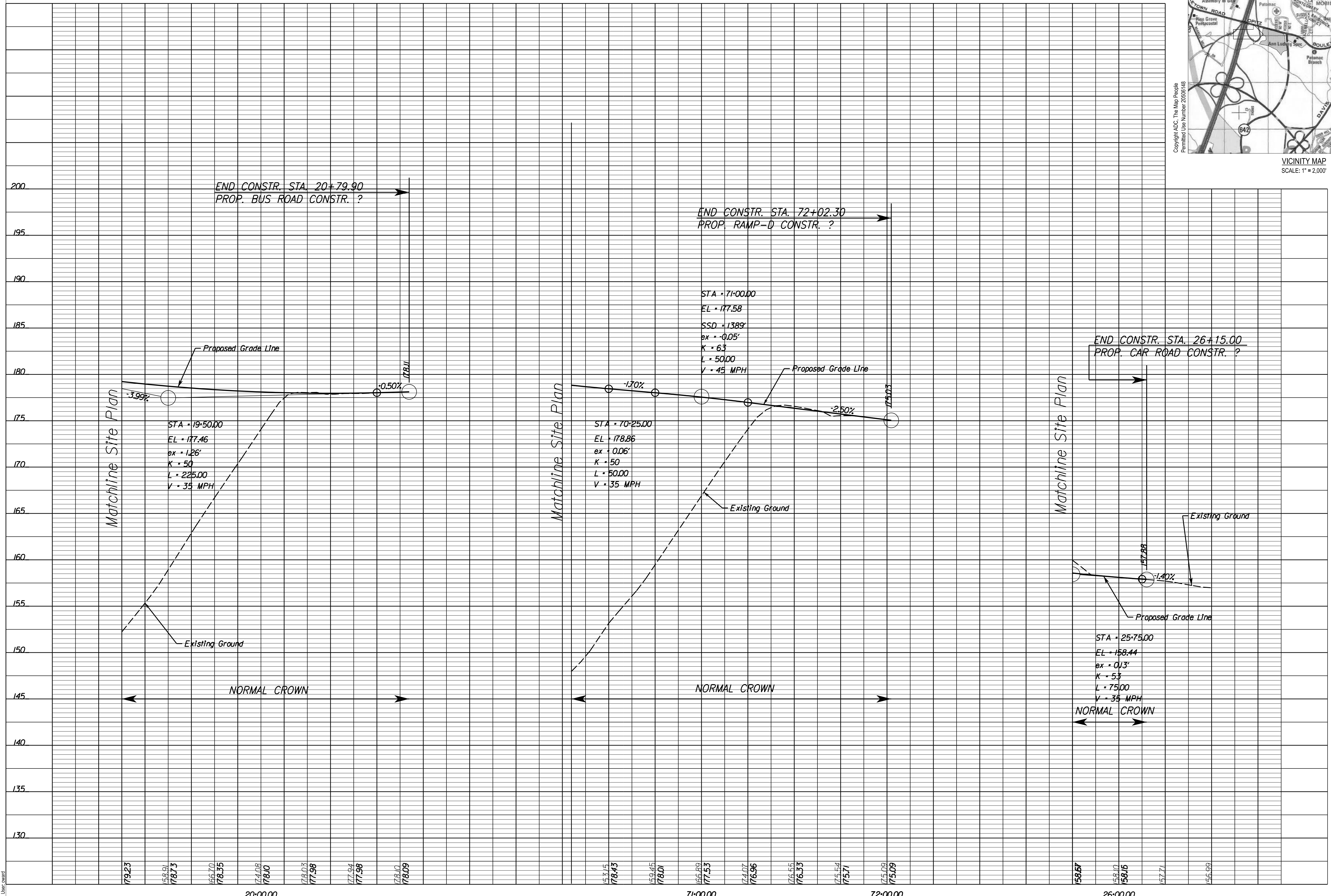

END CONSTR. STA. 20+79.90
PROP. BUS ROAD CONSTR. ?

END CONSTR. STA. 72+02.30
PROP. RAMP-D CONSTR. ?

END CONSTR. STA. 26+15.00
PROP. CAR ROAD CONSTR. ?

Aug 01, 2022 - 3:55pm - User: wbc

\\wbc\hll\c\Projects\2020\20228700\Drawings\07-Site\20200287-X-24x36 Border.dwg

NO	DESCRIPTION	DATE

ISSUANCE HISTORY - THIS SHEET

HGA NO: COMMISSION NO.

ENTRANCE PROFILES

DATE: August 5, 2022

PH SUBMISSION

11(2)

GENERAL NOTES

SIGNING LEGEND

- Unless otherwise approved by the Engineer, existing traffic signs which are to be relocated shall remain in place until the new sign structure is in place.
- The removal or modification of existing sign panels, structures, or foundations shall conform to section 510 of the specifications.
- New materials and items required to complete the removal or modification of existing items shall be submitted to the Engineer for review and approval in accordance with section 105 of the specifications.
- All existing and proposed sign locations are approximate and shall be field verified by the contractor. All proposed sign locations shall be according to VDOT standards and shall be approved by the Engineer.
- All striping, where matching to existing, shall be done in a manner approved by the Engineer.
- Definition of Symbols:

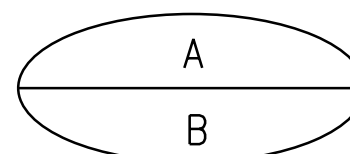

"A" Indicates the type of structure or sign panel.
(see "Definition of Types")
"B" Indicates the action descriptions.
(see "Action Descriptions")

- Existing pavement markings and/or markers that conflict with the proposed markings and/or markers shown herein shall be eradicated.
- For lane and shoulder widths, see Roadway Plans and Typical Sections.
- Proposed signs and pavement marking shall be according to VDOT standards.
- Cost of Class A3 concrete foundation required for square tube posts shall be included with the cost of the post.
- Existing signs to remain in place unless otherwise noted on plans.

EXISTING

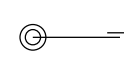
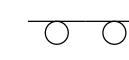

PROPOSED

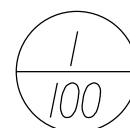
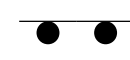

GROUND MOUNTED SIGN STRUCTURES (SINGLE POST)

GROUND MOUNTED SIGN STRUCTURES (DOUBLE POST)

CANTILEVER SIGN STRUCTURES

SIGN ASSEMBLY NO.
TEXT NO.

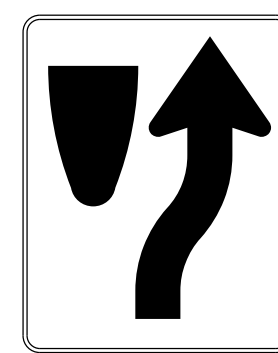
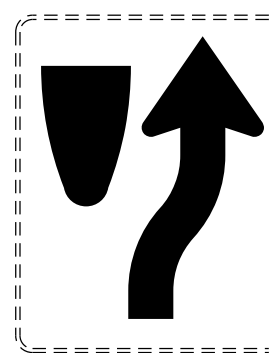

SIGN PANEL

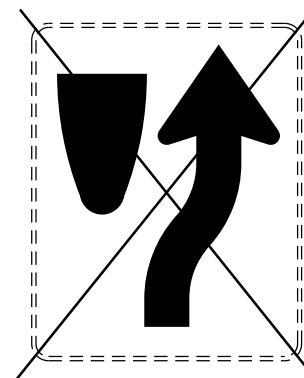

EXISTING SIGN TO BE REMOVED

DEFINITION OF TYPES

TYPE	DESCRIPTION	SIZE
CS-2	O/H Single Arm Cantilever	41 - 60 L. F.
I	Non-breakaway Single Metal Pole	EA.
II	Non-breakaway Two Metal Poles	EA.
III	Non-breakaway Three Metal Poles	EA.
IV	Breakaway Single Round Metal Pole	EA.
VIA	Breakaway Single Metal Pole	EA.
VIAA	Breakaway Two Metal Poles	EA.
VIA3	Breakaway Three Metal Poles	EA.
VIIA	3/2" Rolled Rail Steel Pole	EA.
WP-1	Single Wood Post	EA.
WP-2	Two Wood Posts	EA.
SP-1	Sign Panel	0 - 100 S. F.
SP-2	Sign Panel	101 - 200 S. F.
SP-3	Sign Panel	201 - 300 S. F.
SP-4	Sign Panel	301 - 400 S. F.
SP-5	Sign Panel	401 - 500 S. F.
SP-6	Sign Panel	501 - 600 S. F.
STP-1	Square Tube Sign Post	EA

NOTE: SHEET NO. 12(2) OMITTED FOR THIS SUBMISSION

PAVEMENT MARKING LEGEND

- A** TYPE B, CLASS I DOUBLE YELLOW PAVEMENT LINE MARKING, 4" WIDTH
- B** TYPE B, CLASS I YELLOW PAVEMENT LINE MARKING, 4" WIDTH
- C** TYPE B, CLASS I WHITE PAVEMENT LINE MARKING, 4" WIDTH
- D** TYPE B, CLASS I WHITE PAVEMENT LINE MARKING, 4" WIDTH (2' DASHED, 4' SPACING)
- E** TYPE B, CLASS I YELLOW PAVEMENT LINE MARKING, 8" WIDTH
- F** TYPE B, CLASS I WHITE PAVEMENT LINE MARKING, 8" WIDTH
- G** TYPE B, CLASS I WHITE PAVEMENT LINE MARKING, 12" WIDTH (2' DASHED, 4' SPACING)
- H** TYPE B, CLASS I WHITE PAVEMENT LINE MARKING, 24" WIDTH
- I** TYPE B, CLASS I WHITE PAVEMENT LINE MARKING, 24" WIDTH (20' SPACING)
- J** TYPE B, CLASS I WHITE PAVEMENT LINE MARKING, 24" WIDTH (2' SPACING)
- K** TYPE B, CLASS I YELLOW PAVEMENT LINE MARKING, 24" WIDTH (20' SPACING)
- L** WHITE YIELD LINES (24" BASE WIDTH / 36" LENGTH SPACED 3" TO 12")
- M** PAVEMENT MARKING ARROW (THRU ARROWS NOT TO BE PAINTED)
- X** REMOVE EXISTING PAVEMENT MARKING

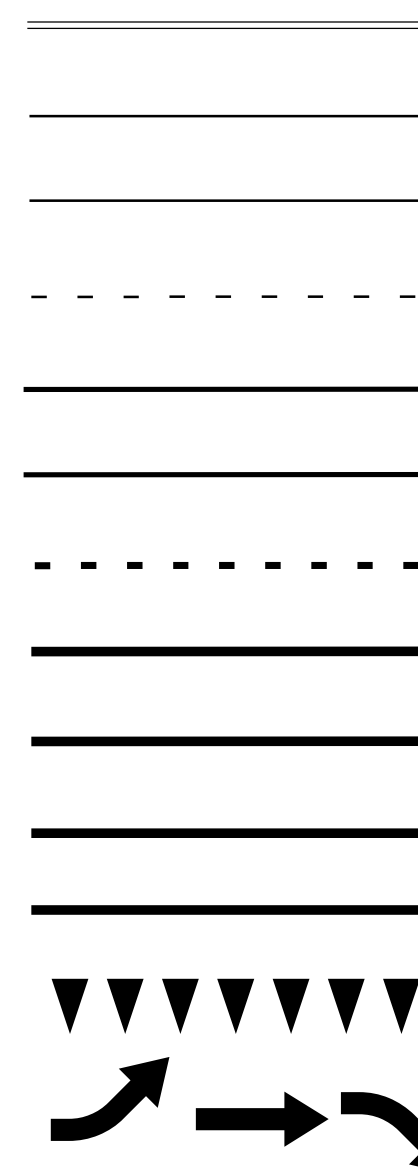

ACTION DESCRIPTIONS

- REMOVE AND DISPOSE OF SIGN STRUCTURE, TYPE ()**, will be measured in units of each and paid for at the contract unit price per each, which price shall be full compensation for removal and disposal of sign panels, posts and foundations to at least two feet below existing ground line, backfilling and restoration (topsoiling and seeding), and for all materials, labor, tools, equipment and incidentals necessary to complete the work.
- RELOCATE EXISTING SIGN PANEL, TYPE ()**, will be measured in units of each and paid for at the contract unit price per each, which price shall be full compensation for removing existing panel, refurbishing framing members, furnishing and installing necessary back panels, erecting existing sign panel to new breakaway posts, and for all materials, labor, tools, equipment and incidentals necessary to complete the work.

HGA

44 Canal Center Plaza, Suite 100
Alexandria, Virginia 22314
Telephone 703.836.7766

STRUCTURAL/FUNCTIONAL/MEP

WALKER CONSULTANTS
565 EAST SWEDES FORD ROAD
SUITE 300
WAYNE, PA 19087
610.995.0260

CIVIL ENGINEER

WBCM
300 EAST JOPPA ROAD
SUITE 200
BALTIMORE, MD 21286
410.512.4500



NEABSCO COMMUTER
PARKING GARAGE
PRINCE WILLIAM COUNTY
2450 NEABSCO STREAM DRIVE
WOODBRIDGE, VIRGINIA 22191

NO	DESCRIPTION	DATE

ISSUANCE HISTORY - THIS SHEET

HGA NO: COMMISSION NO.

SIGNING AND MARKING
GENERAL NOTES

DATE: August 5, 2022

PUBLIC HEARING

12(1)

STRUCTURAL/FUNCTIONAL/MEP

WALKER CONSULTANTS
565 EAST SWEDES FORD ROAD
SUITE 300
WAYNE, PA 19087
610.995.0260

CIVIL ENGINEER

WBCM
300 EAST JOPPA ROAD
SUITE 200
BALTIMORE, MD 21286
410.512.4500



**NEABSCO COMMUTER
PARKING GARAGE**
PRINCE WILLIAM COUNTY
2450 NEABSCO STREAM DRIVE
WOODBRIIDGE, VIRGINIA 22191

Matchline Sta. 3+75.00, See Sheet 12(3)

Matchline Sta. 40+50.00 See Sheet 12(5)

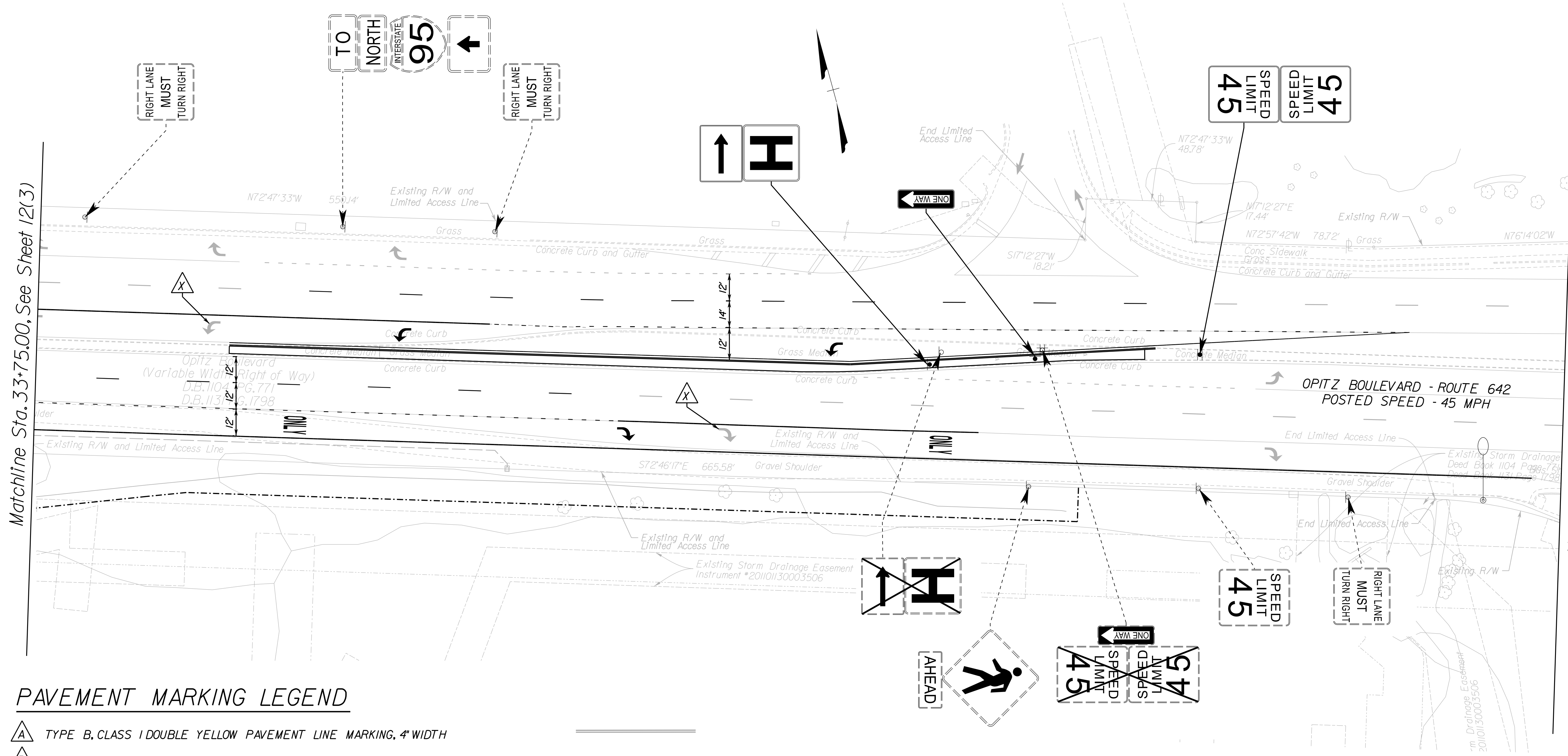

PAVEMENT MARKING LEGEND

- A** TYPE B, CLASS 1 DOUBLE YELLOW PAVEMENT LINE MARKING, 4" WIDTH
- B** TYPE B, CLASS 1 YELLOW PAVEMENT LINE MARKING, 4" WIDTH
- C** TYPE B, CLASS 1 WHITE PAVEMENT LINE MARKING, 4" WIDTH
- D** TYPE B, CLASS 1 WHITE PAVEMENT LINE MARKING, 4" WIDTH (2' DASHED, 4' SPACING)
- E** TYPE B, CLASS 1 YELLOW PAVEMENT LINE MARKING, 8" WIDTH
- F** TYPE B, CLASS 1 WHITE PAVEMENT LINE MARKING, 8" WIDTH
- G** TYPE B, CLASS 1 WHITE PAVEMENT LINE MARKING, 12" WIDTH (2' DASHED, 4' SPACING)
- H** TYPE B, CLASS 1 WHITE PAVEMENT LINE MARKING, 24" WIDTH
- I** TYPE B, CLASS 1 WHITE PAVEMENT LINE MARKING, 24" WIDTH (20' SPACING)
- J** TYPE B, CLASS 1 WHITE PAVEMENT LINE MARKING, 24" WIDTH (2' SPACING)
- K** TYPE B, CLASS 1 YELLOW PAVEMENT LINE MARKING, 24" WIDTH (20' SPACING)
- L** WHITE YIELD LINES (24" BASE WIDTH/36" LENGTH SPACED 3" TO 12")
- M** PAVEMENT MARKING ARROW (THRU ARROWS NOT TO BE PAINTED)
- X** REMOVE EXISTING PAVEMENT MARKING

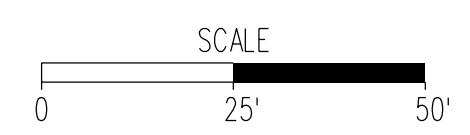

NO	DESCRIPTION	DATE

ISSUANCE HISTORY - THIS SHEET

HGA NO: COMMISSION NO.

SIGNING AND MARKING PLAN

DATE: August 5, 2022

PUBLIC HEARING

12(4)

Aug 01, 2022, 3:55pm User: wcm

\\wcm\jld\Drawings\2020\202028700\Drawings\07-Site\2020287-X-24x36 Border.dwg

STRUCTURAL/FUNCTIONAL/MEP

WALKER CONSULTANTS
565 EAST SWEDES FORD ROAD
SUITE 300
WAYNE, PA 19087
610.995.0260

CIVIL ENGINEER

WBCM
300 EAST JOPPA ROAD
SUITE 200
BALTIMORE, MD 21286
410.512.4500



NEABSCO COMMUTER
PARKING GARAGE
PRINCE WILLIAM COUNTY
2450 NEABSCO STREAM DRIVE
WOODBRIDGE, VIRGINIA 22191

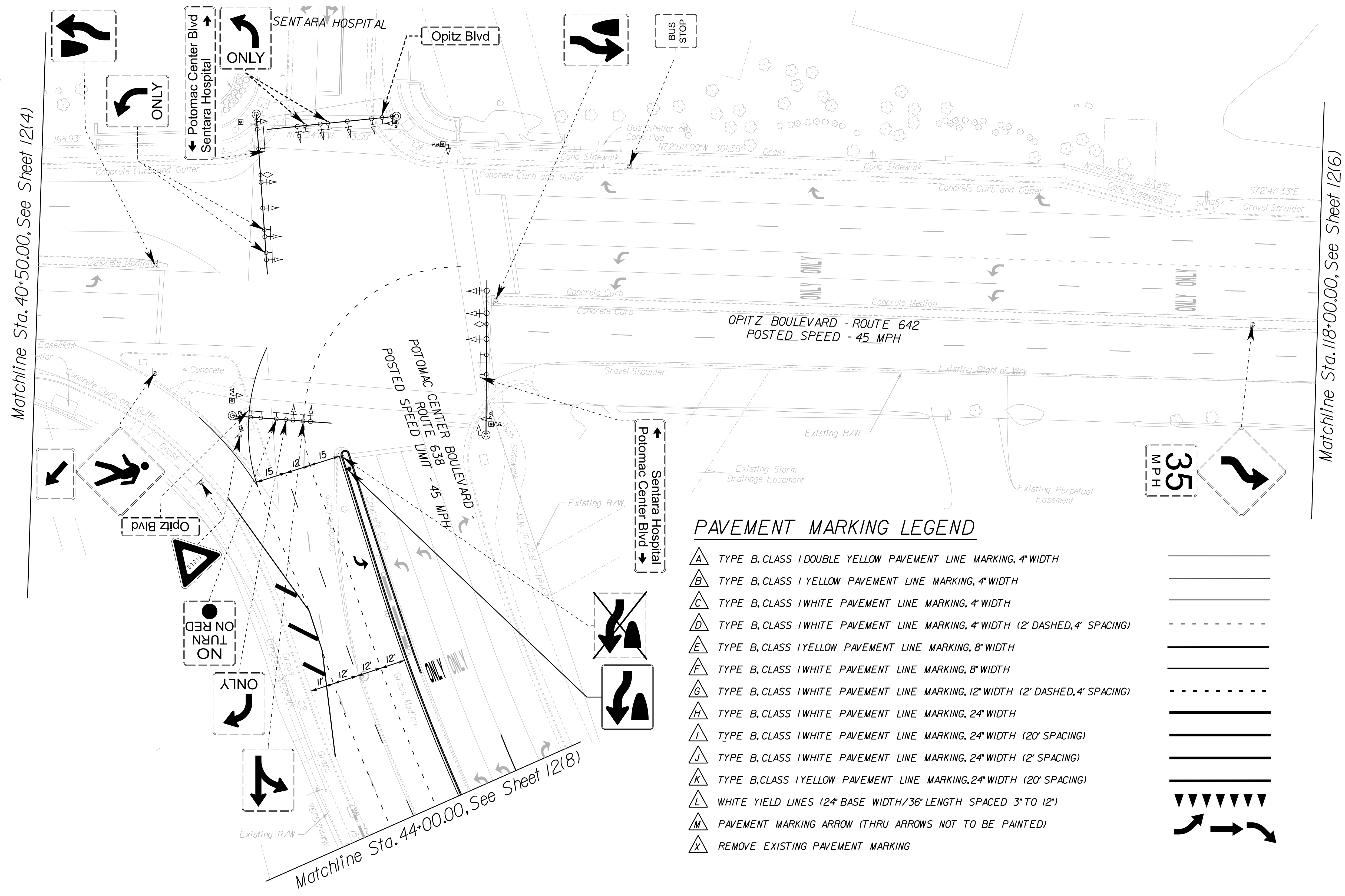

PAVEMENT MARKING LEGEND

- TYPE B, CLASS I DOUBLE YELLOW PAVEMENT LINE MARKING, 4" WIDTH
- TYPE B, CLASS I YELLOW PAVEMENT LINE MARKING, 4" WIDTH
- TYPE B, CLASS I WHITE PAVEMENT LINE MARKING, 4" WIDTH
- TYPE B, CLASS I WHITE PAVEMENT LINE MARKING, 4" WIDTH (2' DASHED, 4' SPACING)
- TYPE B, CLASS I YELLOW PAVEMENT LINE MARKING, 8" WIDTH
- TYPE B, CLASS I WHITE PAVEMENT LINE MARKING, 8" WIDTH
- TYPE B, CLASS I WHITE PAVEMENT LINE MARKING, 12" WIDTH (2' DASHED, 4' SPACING)
- TYPE B, CLASS I WHITE PAVEMENT LINE MARKING, 24" WIDTH
- TYPE B, CLASS I WHITE PAVEMENT LINE MARKING, 24" WIDTH (20' SPACING)
- TYPE B, CLASS I WHITE PAVEMENT LINE MARKING, 24" WIDTH (2' SPACING)
- TYPE B, CLASS I YELLOW PAVEMENT LINE MARKING, 24" WIDTH (20' SPACING)
- WHITE YIELD LINES (24" BASE WIDTH/36" LENGTH SPACED 3" TO 12')
- PAVEMENT MARKING ARROW (THRU ARROWS NOT TO BE PAINTED)
- REMOVE EXISTING PAVEMENT MARKING

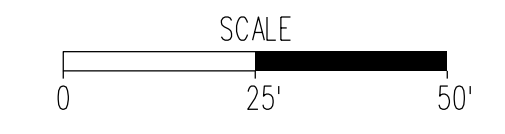
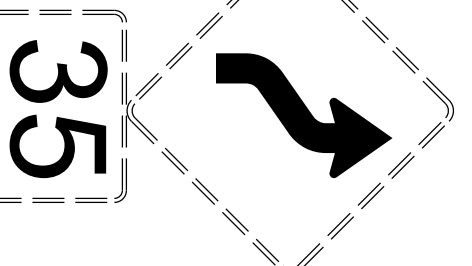

NO	DESCRIPTION	DATE

ISSUANCE HISTORY - THIS SHEET
HGA NO: COMMISSION NO.

SIGNING AND MARKING PLAN

DATE: August 5, 2022

PUBLIC HEARING

STRUCTURAL/FUNCTIONAL/MEP

WALKER CONSULTANTS
565 EAST SWEDES FORD ROAD
SUITE 300
WAYNE, PA 19087
610.995.0260

CIVIL ENGINEER

WBCM
300 EAST JOPPA ROAD
SUITE 200
BALTIMORE, MD 21286
410.512.4500



NEABSCO COMMUTER
PARKING GARAGE
PRINCE WILLIAM COUNTY
2450 NEABSCO STREAM DRIVE
WOODBIDGE, VIRGINIA 22191

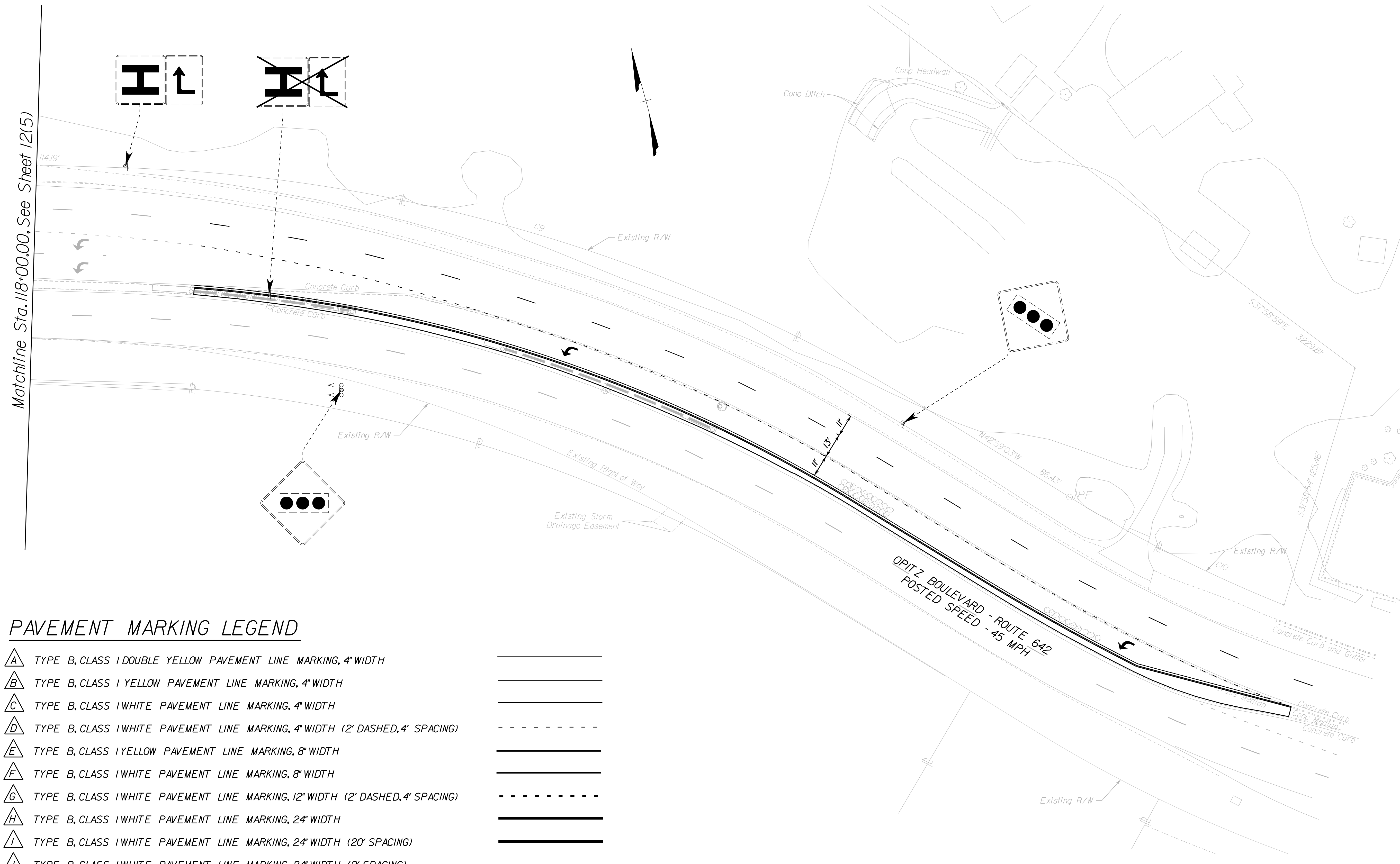

PAVEMENT MARKING LEGEND

- A TYPE B, CLASS I DOUBLE YELLOW PAVEMENT LINE MARKING, 4" WIDTH
- B TYPE B, CLASS I YELLOW PAVEMENT LINE MARKING, 4" WIDTH
- C TYPE B, CLASS I WHITE PAVEMENT LINE MARKING, 4" WIDTH
- D TYPE B, CLASS I WHITE PAVEMENT LINE MARKING, 4" WIDTH (2' DASHED, 4' SPACING)
- E TYPE B, CLASS I YELLOW PAVEMENT LINE MARKING, 8" WIDTH
- F TYPE B, CLASS I WHITE PAVEMENT LINE MARKING, 8" WIDTH
- G TYPE B, CLASS I WHITE PAVEMENT LINE MARKING, 12" WIDTH (2' DASHED, 4' SPACING)
- H TYPE B, CLASS I WHITE PAVEMENT LINE MARKING, 24" WIDTH
- I TYPE B, CLASS I WHITE PAVEMENT LINE MARKING, 24" WIDTH (20' SPACING)
- J TYPE B, CLASS I WHITE PAVEMENT LINE MARKING, 24" WIDTH (2' SPACING)
- K TYPE B, CLASS I YELLOW PAVEMENT LINE MARKING, 24" WIDTH (20' SPACING)
- L WHITE YIELD LINES (24" BASE WIDTH/36" LENGTH SPACED 3" TO 12")
- M PAVEMENT MARKING ARROW (THRU ARROWS NOT TO BE PAINTED)
- X REMOVE EXISTING PAVEMENT MARKING

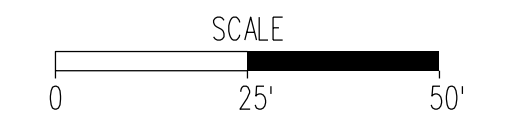

NO	DESCRIPTION	DATE

ISSUANCE HISTORY - THIS SHEET

HGA NO: COMMISSION NO.

SIGNING AND MARKING PLAN

DATE: August 5, 2022

PUBLIC HEARING

12(6)

12(6)_12(6)_2022_3159m - User.dwg

\\wbcmlc\data\projects\2020\20028700\Drawings\07-Site\20200287-X-24x36 Border.dwg

STRUCTURAL/FUNCTIONAL/MEP

WALKER CONSULTANTS
565 EAST SWEDES FORD ROAD
SUITE 300
WAYNE, PA 19087
610.995.0260

CIVIL ENGINEER

WBCM
300 EAST JOPPA ROAD
SUITE 200
BALTIMORE, MD 21286
410.512.4500



**NEABSCO COMMUTER
PARKING GARAGE**
PRINCE WILLIAM COUNTY
2450 NEABSCO STREAM DRIVE
WOODBIDGE, VIRGINIA 22191

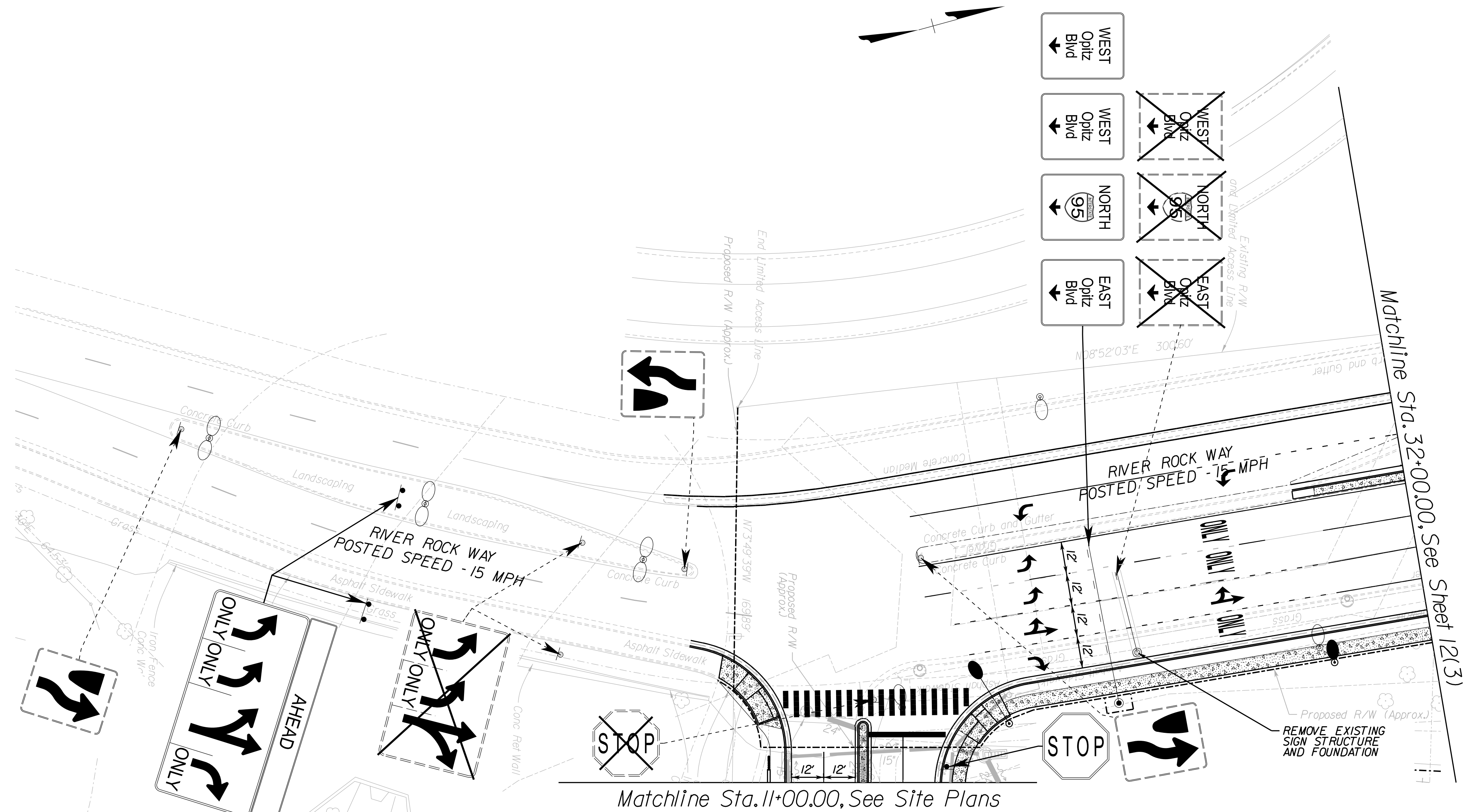

PAVEMENT MARKING LEGEND

- A** TYPE B, CLASS I DOUBLE YELLOW PAVEMENT LINE MARKING, 4" WIDTH
- B** TYPE B, CLASS I YELLOW PAVEMENT LINE MARKING, 4" WIDTH
- C** TYPE B, CLASS I WHITE PAVEMENT LINE MARKING, 4" WIDTH
- D** TYPE B, CLASS I WHITE PAVEMENT LINE MARKING, 4" WIDTH (2' DASHED, 4' SPACING)
- E** TYPE B, CLASS I YELLOW PAVEMENT LINE MARKING, 8" WIDTH
- F** TYPE B, CLASS I WHITE PAVEMENT LINE MARKING, 8" WIDTH
- G** TYPE B, CLASS I WHITE PAVEMENT LINE MARKING, 12" WIDTH (2' DASHED, 4' SPACING)
- H** TYPE B, CLASS I WHITE PAVEMENT LINE MARKING, 24" WIDTH
- I** TYPE B, CLASS I WHITE PAVEMENT LINE MARKING, 24" WIDTH (20' SPACING)
- J** TYPE B, CLASS I WHITE PAVEMENT LINE MARKING, 24" WIDTH (2' SPACING)
- K** TYPE B, CLASS I YELLOW PAVEMENT LINE MARKING, 24" WIDTH (20' SPACING)
- L** WHITE YIELD LINES (24" BASE WIDTH/36" LENGTH SPACED 3" TO 12")
- M** PAVEMENT MARKING ARROW (THRU ARROWS NOT TO BE PAINTED)
- X** REMOVE EXISTING PAVEMENT MARKING

NO	DESCRIPTION	DATE

ISSUANCE HISTORY - THIS SHEET

HGA NO: COMMISSION NO.

SIGNING AND MARKING PLAN

DATE: August 5, 2022

PUBLIC HEARING

12(7)

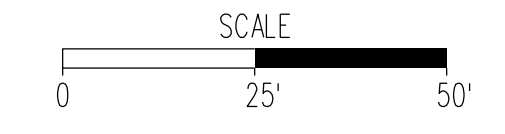

PLAN NUMBER: SPR2023-00040.S01

THIS SHEET INCLUDED FOR INFORMATION ONLY

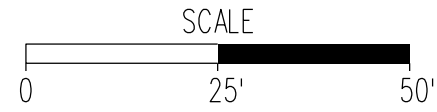
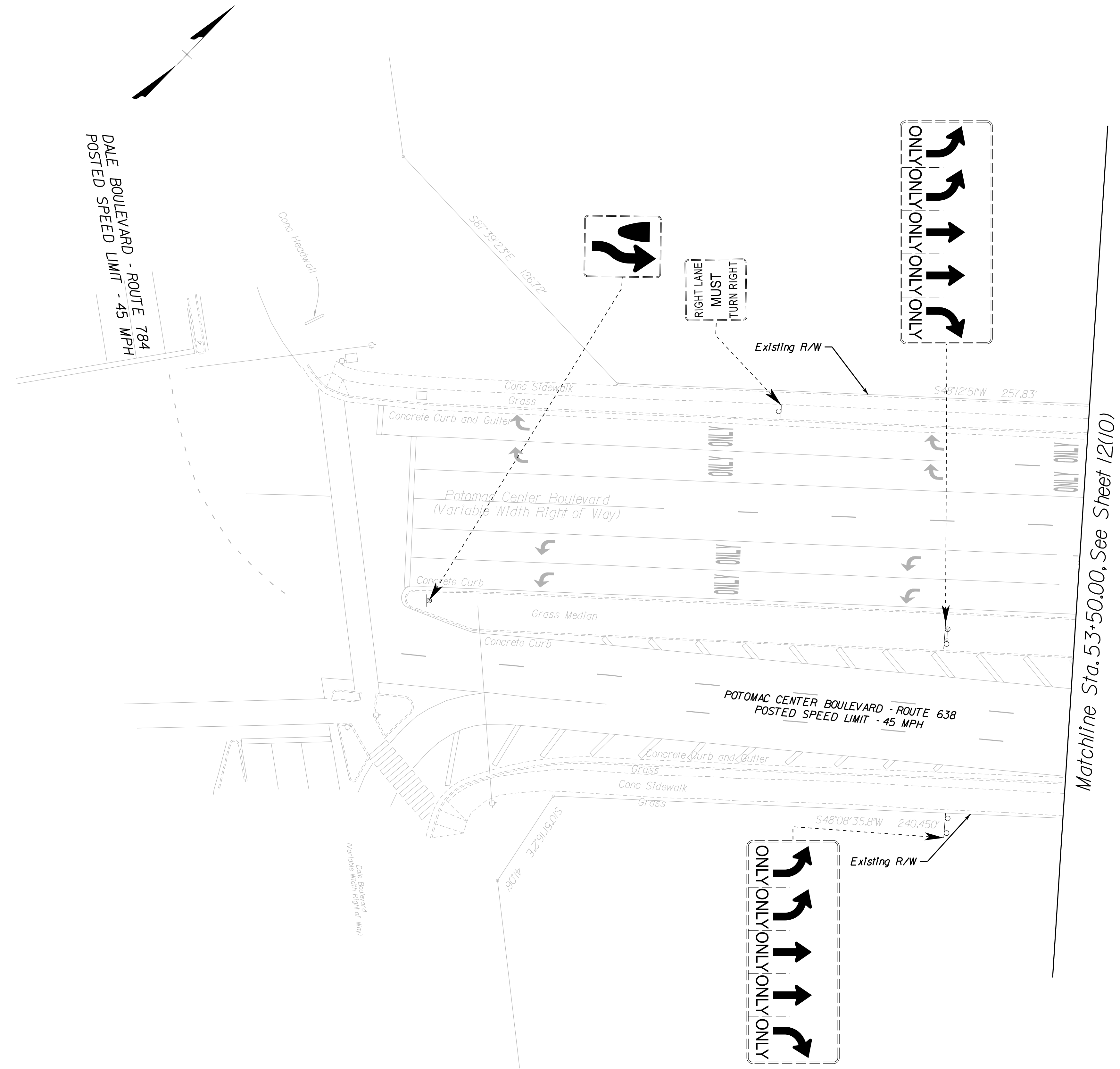

PLAN NUMBER: SPR2023-00040.S01

HGA

44 Canal Center Plaza, Suite 100
Alexandria, Virginia 22314
Telephone 703.836.7766

STRUCTURAL/FUNCTIONAL/MEP

WALKER CONSULTANTS
565 EAST SWEDESFORD ROAD
SUITE 300
WAYNE, PA 19087
610.995.0260

CIVIL ENGINEER

WBCM
300 EAST JOPPA ROAD
SUITE 200
BALTIMORE, MD 21286
410.512.4500



NEABSCO COMMUTER PARKING GARAGE
PRINCE WILLIAM COUNTY
2450 NEABSCO STREAM DRIVE
WOODBIDGE, VIRGINIA 22191

NO	DESCRIPTION	DATE

ISSUANCE HISTORY - THIS SHEET

HGA NO: COMMISSION NO.

SIGNING AND MARKING PLAN

DATE: August 5, 2022

PUBLIC HEARING

12(9)

PAVEMENT MARKING LEGEND

- A** TYPE B, CLASS I DOUBLE YELLOW PAVEMENT LINE MARKING, 4" WIDTH
- B** TYPE B, CLASS I YELLOW PAVEMENT LINE MARKING, 4" WIDTH
- C** TYPE B, CLASS I WHITE PAVEMENT LINE MARKING, 4" WIDTH
- D** TYPE B, CLASS I WHITE PAVEMENT LINE MARKING, 4" WIDTH (2' DASHED, 4' SPACING)
- E** TYPE B, CLASS I YELLOW PAVEMENT LINE MARKING, 8" WIDTH
- F** TYPE B, CLASS I WHITE PAVEMENT LINE MARKING, 8" WIDTH
- G** TYPE B, CLASS I WHITE PAVEMENT LINE MARKING, 12" WIDTH (2' DASHED, 4' SPACING)
- H** TYPE B, CLASS I WHITE PAVEMENT LINE MARKING, 24" WIDTH
- I** TYPE B, CLASS I WHITE PAVEMENT LINE MARKING, 24" WIDTH (20' SPACING)
- J** TYPE B, CLASS I WHITE PAVEMENT LINE MARKING, 24" WIDTH (2' SPACING)
- K** TYPE B, CLASS I YELLOW PAVEMENT LINE MARKING, 24" WIDTH (20' SPACING)
- L** WHITE YIELD LINES (24" BASE WIDTH/36" LENGTH SPACED 3" TO 12")
- M** PAVEMENT MARKING ARROW (THRU ARROWS NOT TO BE PAINTED)
- X** REMOVE EXISTING PAVEMENT MARKING

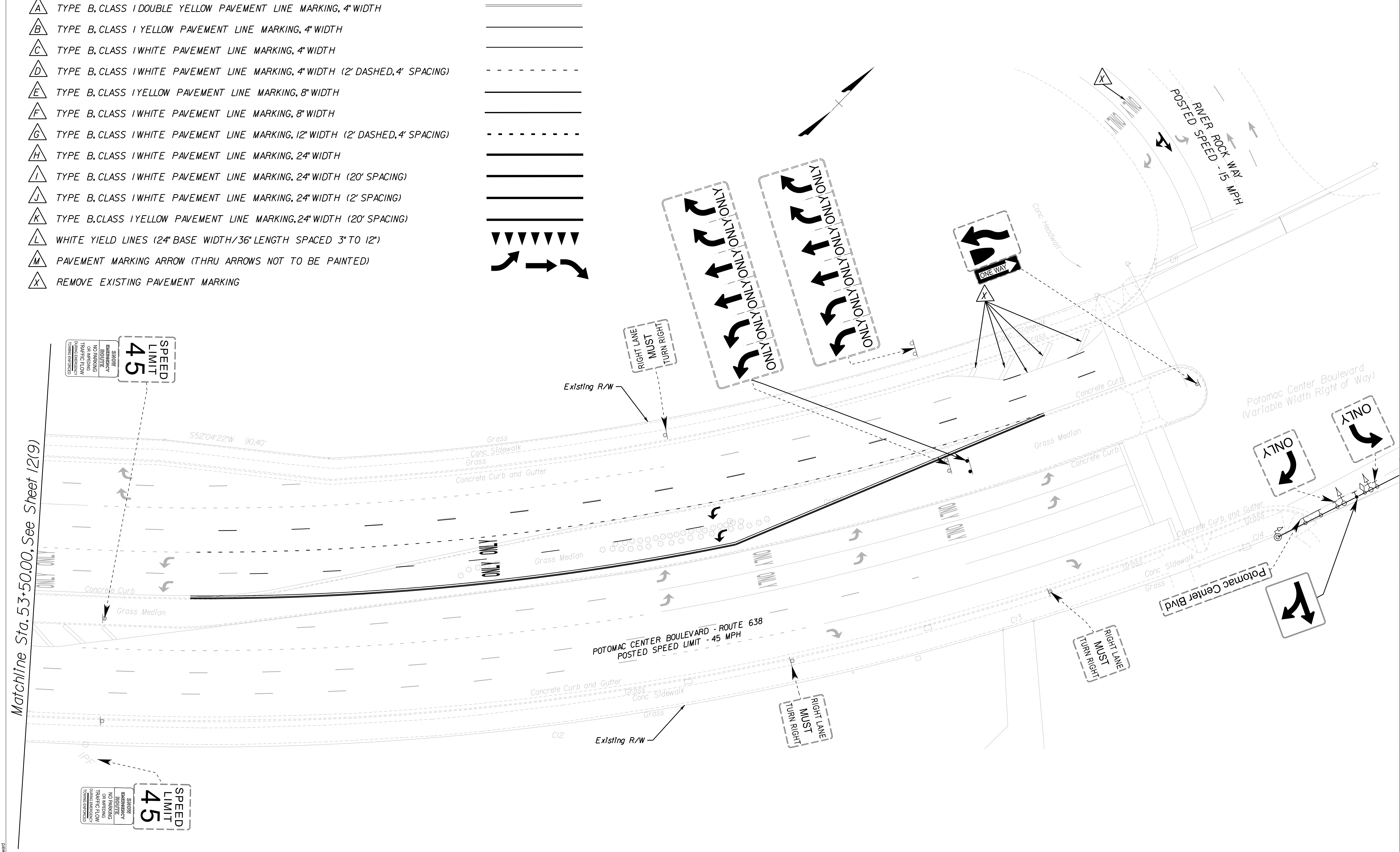

Matchline Sta. 53+50.00, See Sheet 12(9)

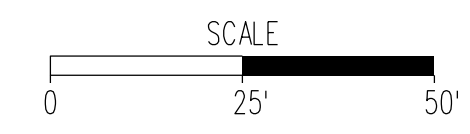

PLAN NUMBER: SPR2023-00040.S01

HGA

44 Canal Center Plaza, Suite 100
Alexandria, Virginia 22314
Telephone 703.836.7766

STRUCTURAL/FUNCTIONAL/MEP

WALKER CONSULTANTS
565 EAST SWEDES FORD ROAD
SUITE 300
WAYNE, PA 19087
610.995.0260

CIVIL ENGINEER

WBCM
300 EAST JOPPA ROAD
SUITE 200
BALTIMORE, MD 21286
410.512.4500



**NEABSCO COMMUTER
PARKING GARAGE**
PRINCE WILLIAM COUNTY
2450 NEABSCO STREAM DRIVE
WOODBRIIDGE, VIRGINIA 22191

NO	DESCRIPTION	DATE

ISSUANCE HISTORY - THIS SHEET
HGA NO: COMMISSION NO.

SIGNING AND MARKING PLAN

DATE: August 5, 2022

PUBLIC HEARING

12(10)

GENERAL NOTES

- ALL LIGHTING SHALL BE FURNISHED PER MANUFACTURER'S STANDARDS AS NOTED ON THE PLANS.
- ALL GROUND MOUNTED AND BARRIER MOUNTED ROADWAY LIGHT POLES SHALL BE GALVANIZED STEEL.
- ALL LUMINAIRES SHALL BE FUSED IN THE TRANSFORMER BASE, HANDHOLE, FUSE BOX, OR NEAREST JUNCTION BOX.
- ALL GROUND-MOUNT LIGHTING STANDARDS SHALL BE FURNISHED WITH MANUFACTURER'S BREAKAWAY TRANSFORMER BASES.
- EQUIPMENT GROUNDING CONDUCTORS SHOWN ON THE PLANS ARE REQUIRED ONLY IF THE CONDUIT IS NON-METALLIC.
- ALL LIGHTING STANDARDS SHALL BE PROVIDED WITH IDENTIFICATION TAGS BEARING THE CIRCUIT, PHASE AND CONTROL CENTER NUMBER.
- THE CONTRACTOR SHALL COORDINATE ROUTING OF ALL CONDUIT RUNS WITH THE ENGINEER OF RECORD.
- LIGHTING CABLES IN ALL JUNCTION BOXES AND EQUIPMENT ENCLOSURES SHALL BE IDENTIFIED WITH INDIVIDUAL NON-FERROUS METAL TAGS OR NYLON TAGS FOR POWER CONDUCTORS PER SECTION 700.04.
- CONTRACTOR IS RESPONSIBLE FOR LOCATING ALL EXISTING UTILITIES WHETHER SHOWN HEREIN OR NOT AND SHALL PROTECT THEM FROM DAMAGE. CONTRACTOR SHALL BEAR ALL EXPENSES FOR REPAIR OR REPLACEMENT IN CONJUNCTION WITH EXECUTION OF THIS CONTRACT.
- CONTRACTOR SHALL MAINTAIN AND RECONNECT ALL ELECTRICAL EQUIPMENT, CIRCUITS, ETC. THAT IS NOT INDICATED TO BE REMOVED WHICH MAY BECOME SEVERED FROM ITS NORMAL POWER SUPPLY.
- CONDUITS SHOWN ON THESE PLANS ARE DIAGRAMMATIC AND ACTUAL CONDUIT RUNS SHALL CONFORM TO FIELD CONDITIONS. WHERE POSSIBLE TRENCH FOR ELECTRICAL CONDUITS).
- CONDUITS SHALL BE INSTALLED A MINIMUM OF 5' CLEAR OF SHOULDER EDGE WHEN NO GUARDRAIL IS INSTALLED.
- ALL CONDUITS SHALL BE SLOPED TO DRAIN TO JUNCTION BOXES OR MANHOLES. IF THIS CANNOT BE ACCOMPLISHED, THEY SHALL BE PROVIDED WITH DRAINAGE TEES AT THE LOW POINTS OF CONDUIT RUNS.
- ALL JUNCTION BOXES SHALL BE PROVIDED WITH A MEANS FOR DRAINAGE.
- AREAS AROUND CABINETS, JUNCTION BOXES ON SLOPES SHALL BE GRADED AS APPROVED BY THE ENGINEER OF RECORD.
- WHERE NONMETALLIC CONDUIT IS SPECIFIED ON THE PLANS, THE CONTRACTOR SHALL FURNISH AND INSTALL A GROUNDING WIRE TO MAINTAIN A BONDED SYSTEM, IN ACCORDANCE WITH THE NEC. THE MINIMUM GROUND WIRE SIZE SHALL BE #6 AWG.
- THE CONTRACTOR SHALL NOTIFY THE ENGINEER OF RECORD IMMEDIATELY IF DEMOLITION OR NEW CONSTRUCTION WILL IMPACT SERVICE TO OVERHEAD STRUCTURES OR OTHER POWERED COMPONENTS NOT DESIGNATED ON THE PLANS TO LOSE ELECTRICAL SERVICE.
- WHERE CONDUCTOR CABLES TERMINATE IN JUNCTION BOXES OR LIGHTING STANDARDS, THEY SHALL BE TESTED AND CAPPED. LEAVE 3 FEET OF SLACK PER CONDUCTOR IN THE BOX OR LIGHTING STANDARD.
- THE CONTRACTOR SHALL BE RESPONSIBLE TO RETURN ALL DISTURBED AREAS AND FENCING TO ITS ORIGINAL STATE AT THE COMPLETION OF ALL WORK. SOD SHALL BE IN ACCORDANCE WITH THE SPECIFICATIONS.
- CONTRACTOR SHALL REFERENCE CONDUCTOR SCHEDULE LOCATED ON SHEET XX FOR CONDUIT SIZE AND CONDUCTOR SIZE.
- ROADWAY LUMINAIRES MOUNTED ON TYPE LP-2 POLES SHALL BE MOUNTED AS NOTED ON THE PLANS. CONTRACTOR SHALL REFER TO VIRGINIA DEPARTMENT OF TRANSPORTATION STANDARD LIGHTING POLE DETAILS FOR DETERMINATION OF POLE SHAFT LENGTHS.
- THE ENGINEER OF RECORD DETERMINES THE POLE LENGTHS NEEDED AT EACH LOCATION PER VDOT STANDARD 1311.0 IN ORDER TO ATTAIN THE REQUIRED LUMINAIRE MOUNTING HEIGHT SPECIFIED AT EACH LOCATION IN RELATION TO THE ROADWAY GRADING. ACTUAL POLE LENGTHS SHALL BE VERIFIED BY THE CONTRACTOR IN THE FIELD TO ACHIEVE THE REQUIRED MOUNTING HEIGHT PER VDOT STANDARD 1301.05 (2007).
- ONLY APPROVED SPLICE KITS SHALL BE ALLOWED AT SPLICE POINTS IN THE ELECTRICAL POWER SYSTEM FOR THIS PROJECT.
- CONDUITS SHALL BE INSTALLED WITH LARGE RADIUS OFFSETS (5 FT. MINIMUM RADIUS) TO BYPASS DRAINAGE INLETS, MANHOLES, AND OTHER OBSTRUCTIONS.
- ALL WIRING SHALL TERMINATE IN CONTROL PANELS WITH INSULATED LUGS AND BE PROPERLY LABELED, CONFORMING TO WIRING DIAGRAMS FURNISHED BY THE CONTRACTOR.

GENERAL NOTES (CONTD.)

- ALL CONDUCTORS SHALL BE COLOR-CODED AS REQUIRED IN THE SPECIFICATIONS. CERTIFIED CONDUCTOR TEST REPORTS SHALL BE APPROVED BY THE ENGINEER OF RECORD PRIOR TO INSTALLATION.
- THE CONTRACTOR SHALL FURNISH AND INSTALL AN EQUIPMENT GROUNDING CONDUCTOR IN ALL NON-METALLIC CONDUIT IN ACCORDANCE WITH SECTION 700 OF THE SPECIFICATIONS. THE MINIMUM EQUIPMENT GROUNDING CONDUCTOR SIZE SHALL BE THE SAME SIZE AS THE LARGEST CONDUCTOR INDICATED ON THE PLANS FOR EACH CONDUIT RUN.
- GROUND RODS SHALL NOT HAVE A RESISTANCE TO GROUND OF MORE THAN 25 OHMS IN ACCORDANCE WITH THE REQUIREMENTS OF SECTION 700 OF THE SPECIFICATIONS. THE CONTRACTOR SHALL PROVIDE THE ENGINEER OF RECORD WITH A REPORT OF ELECTRICAL RESISTANCE MEASURED BETWEEN THE GROUND ROD AND GROUND.
- GROUND RODS SHALL BE CONNECTED TO THE GROUND WIRE UTILIZING AN EXOTHERMIC WELD.
- CONDUCTORS IN JUNCTION BOXES, AND ALL EQUIPMENT ENCLOSURES SHALL BE NEATLY ARRANGED AND LACED WITH APPROVED CABLE TIES.
- THE CONTRACTOR SHALL COORDINATE ELECTRICAL SERVICE WITH THE ENGINEER OF RECORD AND THE LOCAL POWER COMPANY.

ROADWAY LIGHTING LEGEND

PROPOSED	DESCRIPTION
=====	LIGHTING ELECTRICAL CONDUIT
●—□	LED LUMINAIRE WITH BREAKAWAY BASE
CCW SE-6	CONTROL CENTER CABINET WITH CABINET MOUNTED SE-6 ELECTRICAL SERVICE
□	JB-S1 (FOR SYSTEM GROUNDING)
▴	JB-S2 (UNLESS OTHERWISE INDICATED ON THE PLANS)
□	BREAKAWAY BASE
⊕—○	EXISTING LIGHTING
⊕—●	PROPOSED LIGHTING
(X)	REMOVE EXISTING LIGHT POLE AND FIXTURE
●	TRAFFIC SIGNAL LUMINAIRE

ROADWAY LIGHTING LEGEND

LUMINAIRE POLE INFORMATION

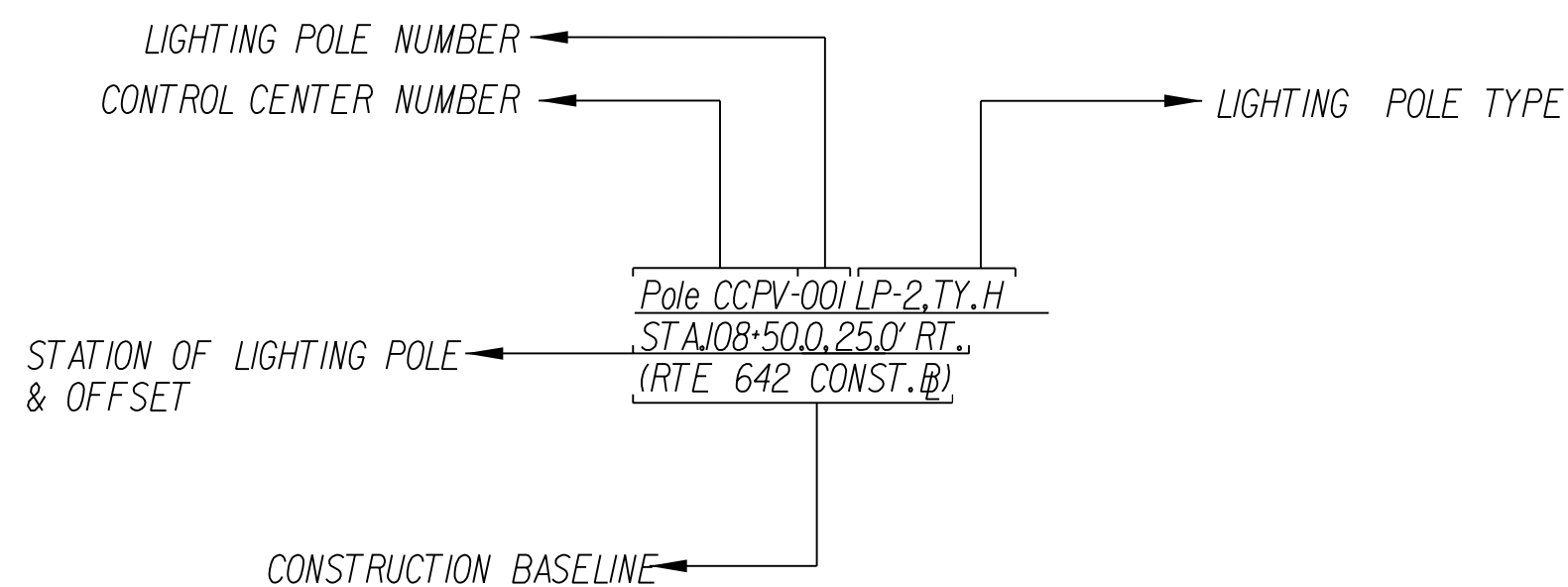

LUMINAIRE AND WIRING INFORMATION

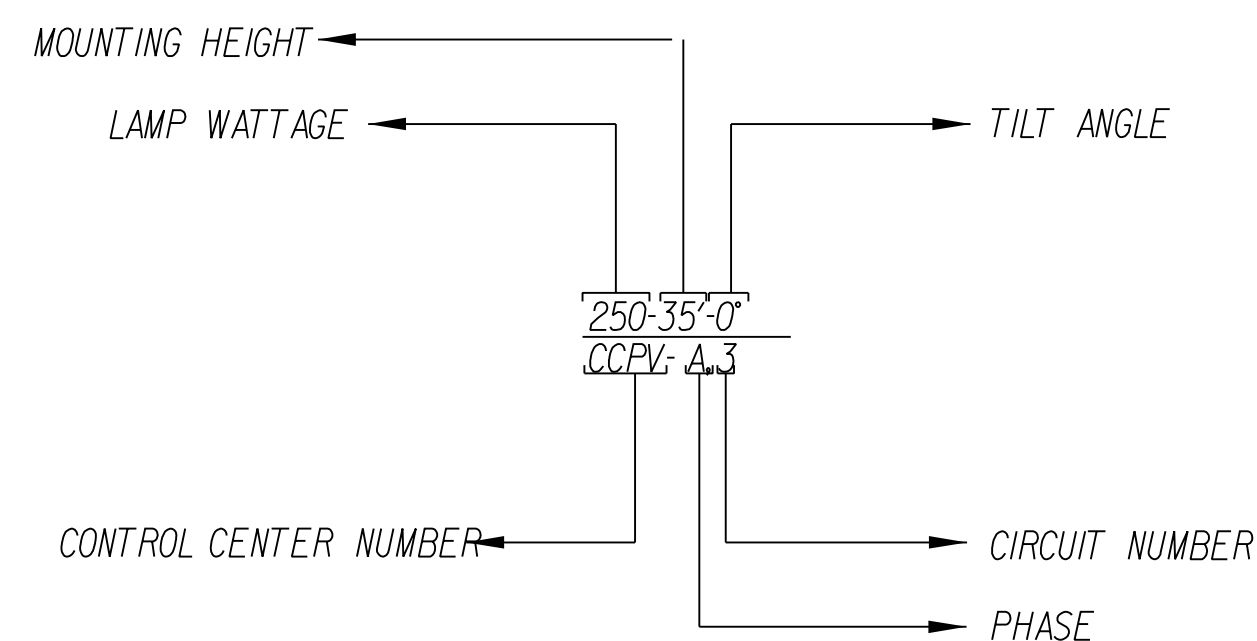

NOTE: SHEET NO. 13(2) OMITTED FOR THIS SUBMISSION.

HGA

44 Canal Center Plaza, Suite 100
Alexandria, Virginia 22314
Telephone 703.836.7766

STRUCTURAL/FUNCTIONAL/MEP

WALKER CONSULTANTS
565 EAST SWEDES FORD ROAD
SUITE 300
WAYNE, PA 19087
610.995.0260

CIVIL ENGINEER

WBCM
300 EAST JOPPA ROAD
SUITE 200
BALTIMORE, MD 21286
410.512.4500



NEABSCO COMMUTER

PARKING GARAGE
PRINCE WILLIAM COUNTY
2450 NEABSCO STREAM DRIVE
WOODBIDGE, VIRGINIA 22191

NO	DESCRIPTION	DATE

ISSUANCE HISTORY - THIS SHEET

HGA NO: COMMISSION NO.

LIGHTING GENERAL NOTES

DATE: August 5, 2022

PUBLIC HEARING

13(1)

STRUCTURAL/FUNCTIONAL/MEP

WALKER CONSULTANTS
565 EAST SWEDES FORD ROAD
SUITE 300
WAYNE, PA 19087
610.995.0260

CIVIL ENGINEER

WBCM
300 EAST JOPPA ROAD
SUITE 200
BALTIMORE, MD 21286
410.512.4500



**NEABSCO COMMUTER
PARKING GARAGE**
PRINCE WILLIAM COUNTY
2450 NEABSCO STREAM DRIVE
WOODBIDGE, VIRGINIA 22191

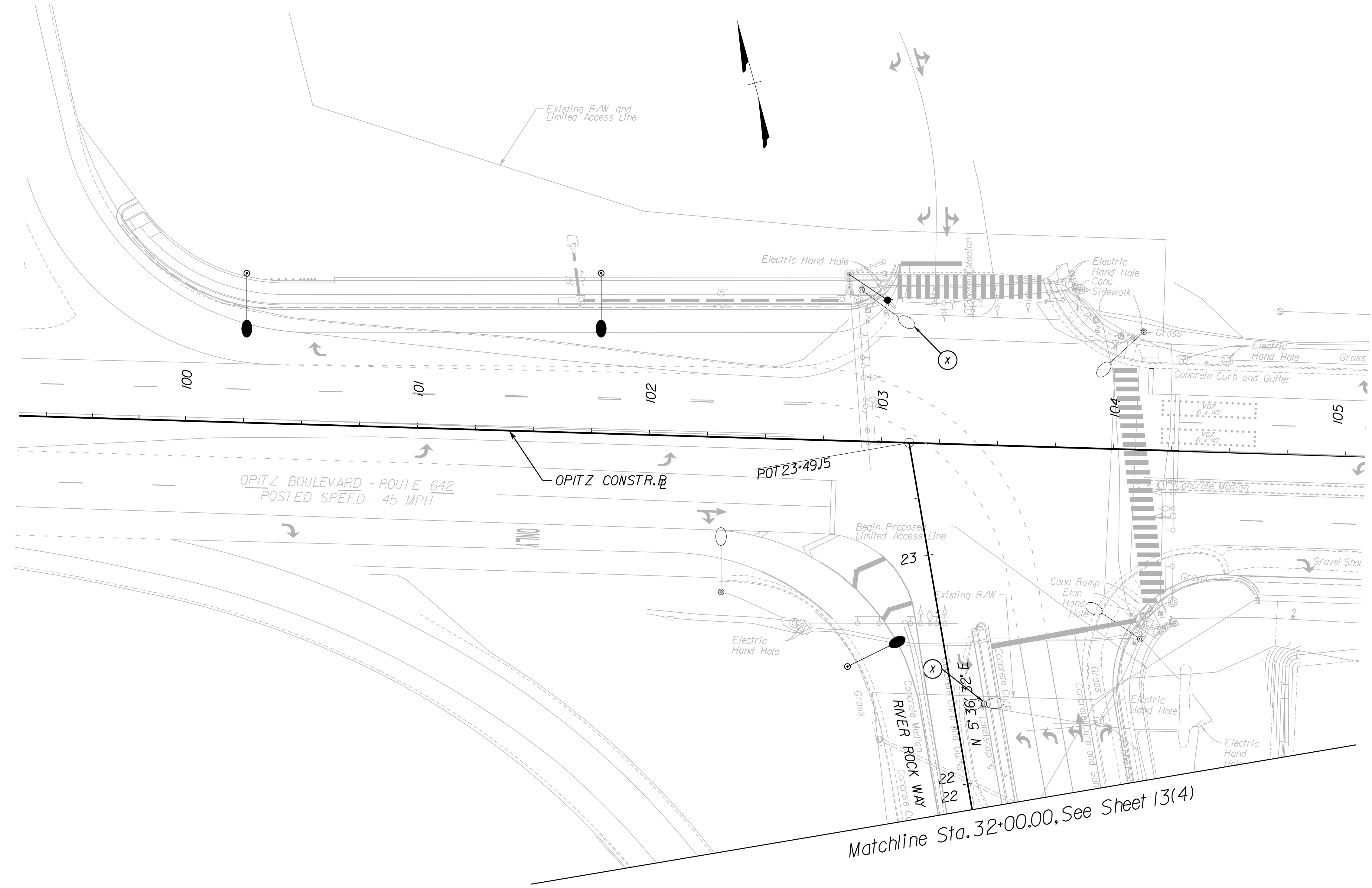

△ NO	DESCRIPTION	DATE
------	-------------	------

ISSUANCE HISTORY - THIS SHEET

HGA NO: COMMISSION NO.

LIGHTING PLAN

DATE: August 5, 2022

PUBLIC HEARING

13(3)

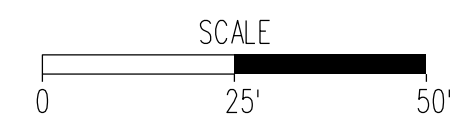

HGA

44 Canal Center Plaza, Suite 100
Alexandria, Virginia 22314
Telephone 703.836.7766

STRUCTURAL/FUNCTIONAL/MEP

WALKER CONSULTANTS
565 EAST SWEDES FORD ROAD
SUITE 300
WAYNE, PA 19087
610.995.0260

CIVIL ENGINEER

WBCM
300 EAST JOPPA ROAD
SUITE 200
BALTIMORE, MD 21286
410.512.4500



NEABSCO COMMUTER
PARKING GARAGE
PRINCE WILLIAM COUNTY
2450 NEABSCO STREAM DRIVE
WOODBIDGE, VIRGINIA 22191

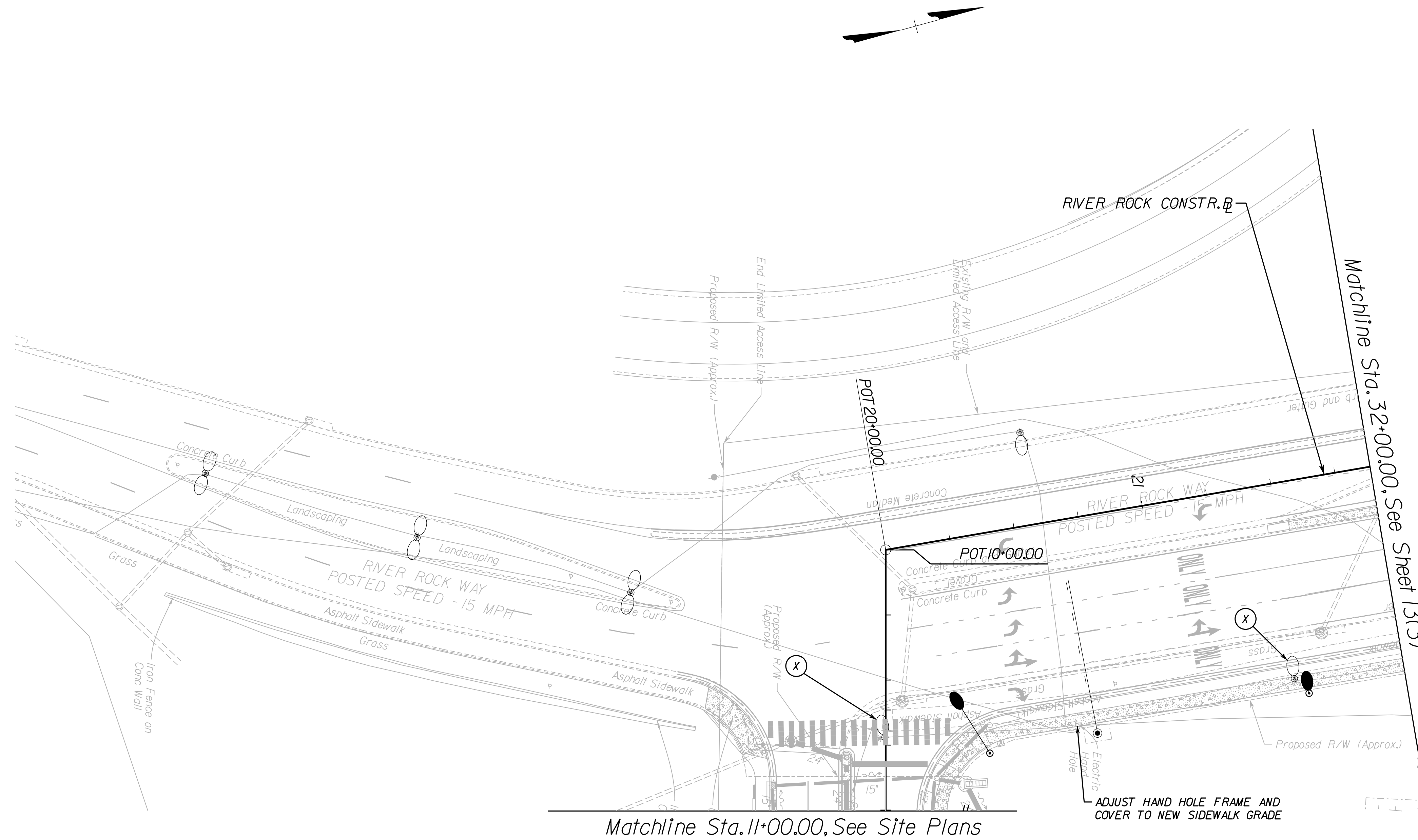

NO	DESCRIPTION	DATE
----	-------------	------

NO	DESCRIPTION	DATE

ISSUANCE HISTORY - THIS SHEET

HGA NO: COMMISSION NO.

LIGHTING PLAN

DATE: August 5, 2022

PUBLIC HEARING

13(4)

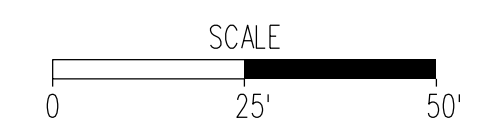

PLAN NUMBER: SPR2023-00040.S01

8/5/2022

PROJECT MANAGER DAGMARIE SHIKURYE (PWC-VDOT)
 SURVEYED BY DATE KEVIN D. NELSON, L.S. (WILLIAM H. GORDON ASSOCIATES, INC.) AUGUST 2019
 DESIGN BY CHRISTI FRAGALE, P.E. (WSP, USA, INC.)
 SUBSURFACE UTILITY BY DATE MID-ATLANTIC UTILITY LOCATING, INC., AUGUST 2019

REVISED	STATE	ROUTE	STATE	PROJECT	SHEET NO.
	VA.	642		PRGA-076-242	

DESIGN FEATURES RELATING TO CONSTRUCTION OR TO REGULATION AND CONTROL OF TRAFFIC MAY BE SUBJECT TO CHANGE AS DEEMED NECESSARY BY THE DEPARTMENT

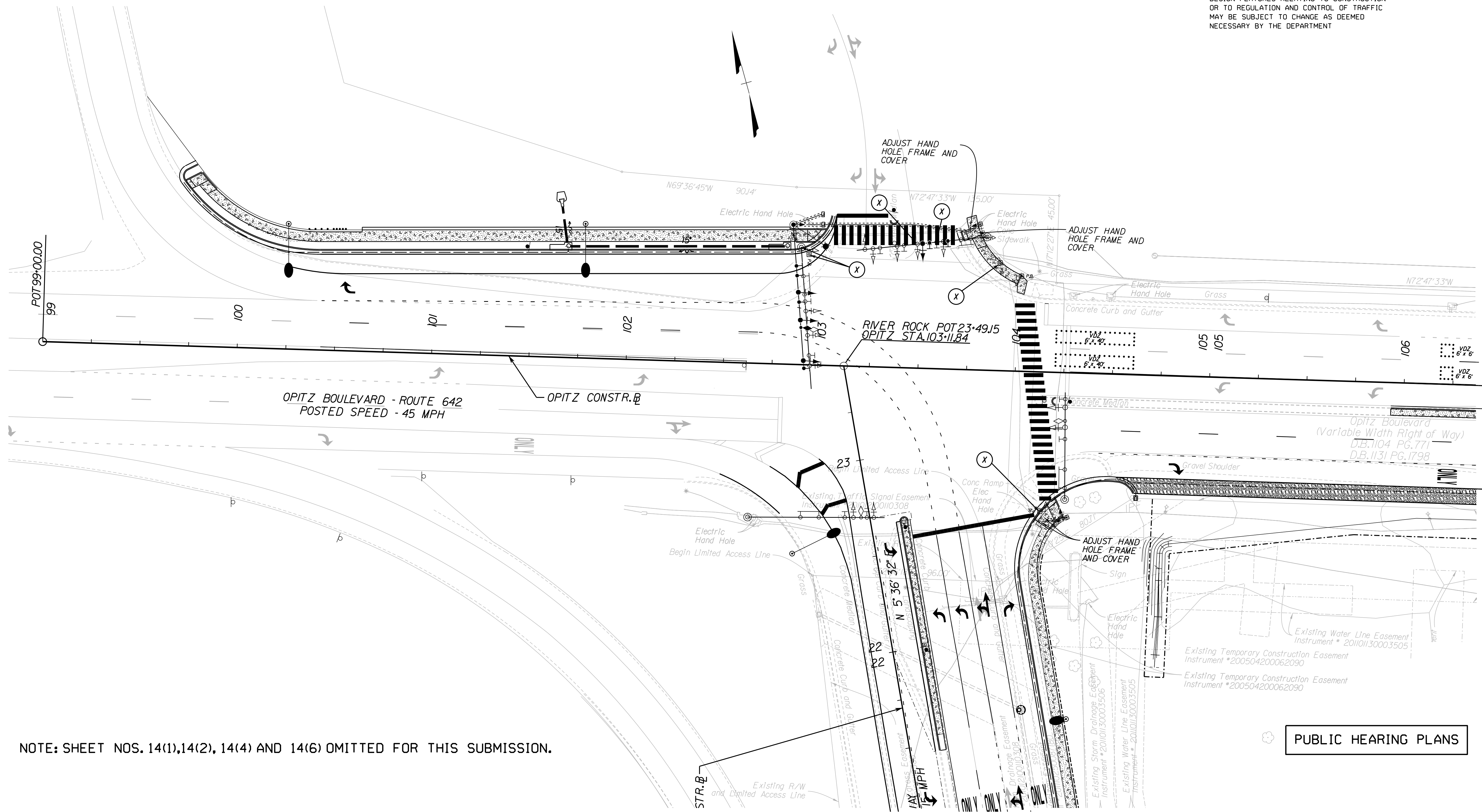

NOTE: SHEET NOS. 14(1), 14(2), 14(4) AND 14(6) OMITTED FOR THIS SUBMISSION.

PUBLIC HEARING PLANS

LEGEND
 (X) REMOVE EXISTING EQUIPMENT

JUNCTION BOX LEGEND
 All Junction Boxes shall conform to S1'd, JB-S2 unless otherwise noted on the plans.
 (S1) Denotes S1'd, JB-S1
 XXX Junction Box Cover Label
 (S3) Denotes S1'd, JB-S3
 (S4) Denotes S1'd, JB-S4

VDOT
 LOCATION AND DESIGN DIVISION
 TRAFFIC ENGINEERING
 1401 EAST BROAD STREET
 RICHMOND, VA 23219

REFERENCES
 (PLAN AND DETAIL SHEETS)
 ROADWAY PLAN SHEETS
 SIGNING AND PAVEMENT MARKING PLAN SHEETS

TRAFFIC CONTROL DEVICE PLANS
 TRAFFIC SIGNAL PLAN
 OPITZ BOULEVARD - ROUTE 642 & RIVER ROCK WAY
 PRINCE WILLIAM COUNTY, VIRGINIA
 PROJECT PRGA-076-242
 SHEET NO. 14(3)



#DATE\$

8/4/2022

PROJECT MANAGER DAGMARIE, SHIKURYE (PWC/VDOT)
SURVEYED BY, DATE KEVIN, D. NELSON, L.S. WILLIAM, H. GORDON, ASSOCIATES, INC. AUGUST 2019
DESIGN BY CHRISTI, FRAGALE, P.E. (WSP, USA, INC.)
SUBSURFACE UTILITY BY, DATE MID-ATLANTIC UTILITY LOCATING, INC., AUGUST 2019

REVISED	STATE	ROUTE	STATE	PROJECT	SHEET NO.
	VA.	642		PRGA-076-242	

DESIGN FEATURES RELATING TO CONSTRUCTION OR TO REGULATION AND CONTROL OF TRAFFIC MAY BE SUBJECT TO CHANGE AS DEEMED NECESSARY BY THE DEPARTMENT

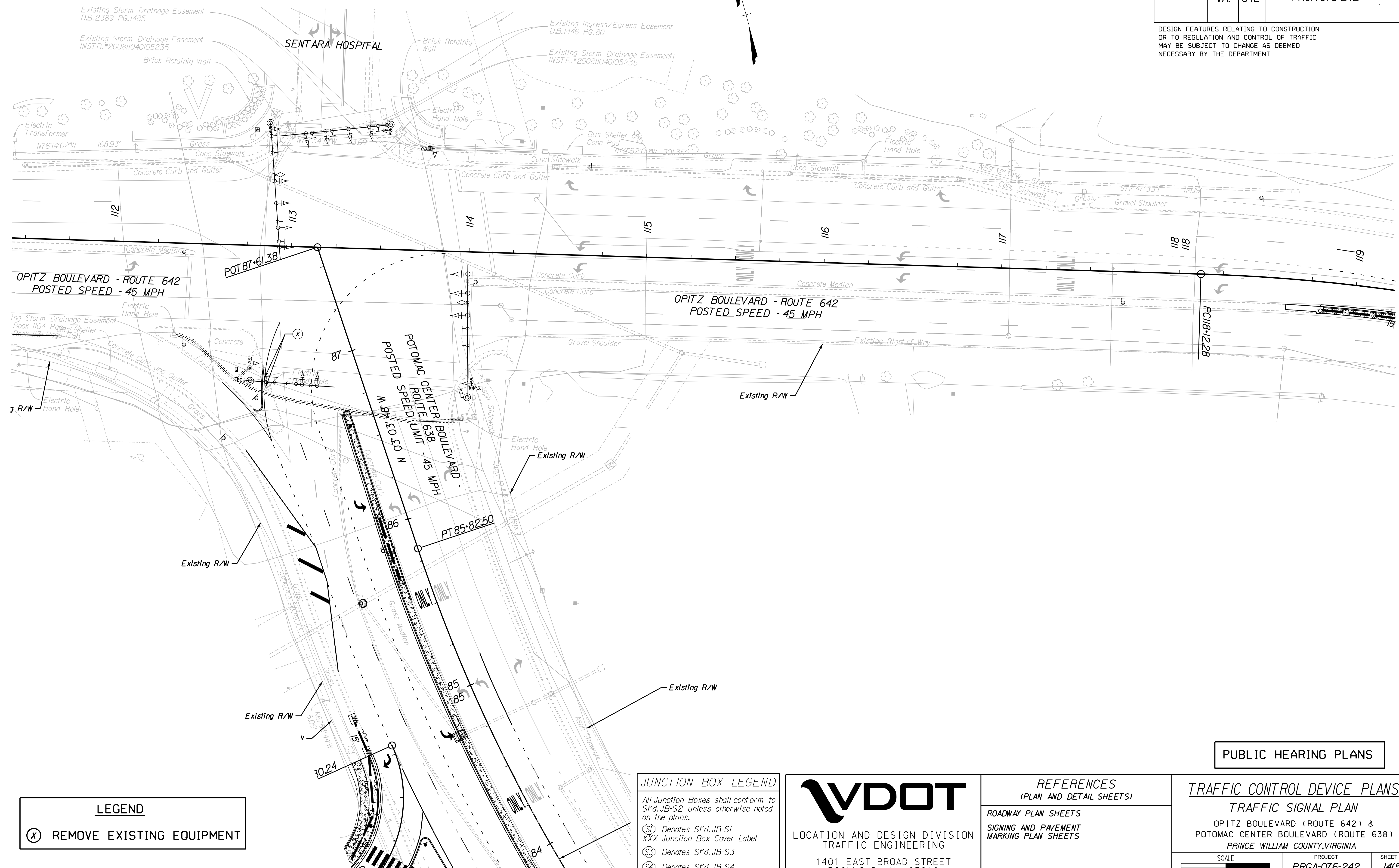

LEGEND

(X) REMOVE EXISTING EQUIPMENT

JUNCTION BOX LEGEND

All Junction Boxes shall conform to S1'd, JB-S2 unless otherwise noted on the plans.

(S1) Denotes S1'd, JB-S1
XXX Junction Box Cover Label

(S3) Denotes S1'd, JB-S3

(S4) Denotes S1'd, JB-S4

VDOT

LOCATION AND DESIGN DIVISION
TRAFFIC ENGINEERING

1401 EAST BROAD STREET
RICHMOND, VA 23219

REFERENCES
(PLAN AND DETAIL SHEETS)

ROADWAY PLAN SHEETS
SIGNING AND PAVEMENT MARKING PLAN SHEETS

TRAFFIC CONTROL DEVICE PLANS

TRAFFIC SIGNAL PLAN

OPITZ BOULEVARD (ROUTE 642) &
POTOMAC CENTER BOULEVARD (ROUTE 638)
PRINCE WILLIAM COUNTY, VIRGINIA

SCALE 0 25' 50'

PROJECT PRGA-076-242 SHEET NO. 14(5)

PUBLIC HEARING PLANS

#DATE\$