

OLD BRIDGE ROAD SIDEWALK EXHIBIT

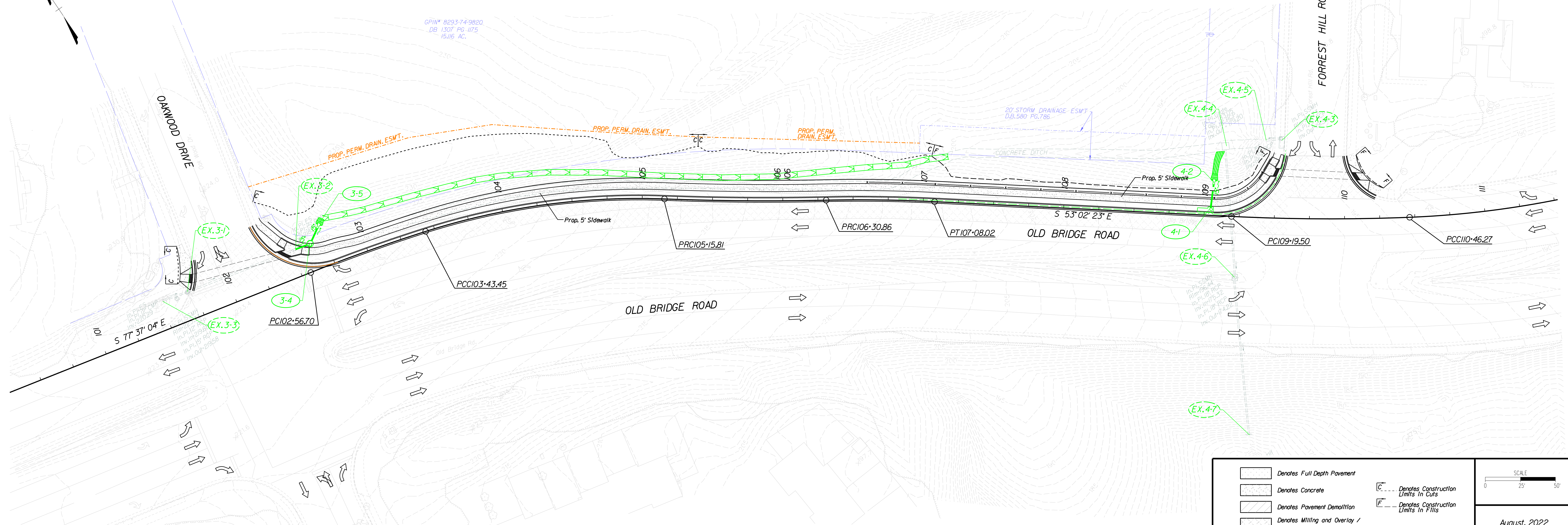

GPIN* 8293-74-9820
DB 1307 PG J175
15.116 AC.

20' STORM DRAINAGE ESMT
D.B. 580 PG. 786

FORREST HILL ROAD

OAKWOOD DRIVE

S 53° 02' 23" E
OLD BRIDGE ROAD

S 77° 37' 04" E

| | | | |
|--|--|--|--------------------------------------|
| | Denotes Full Depth Pavement | | Denotes Construction Limits in Cuts |
| | Denotes Concrete | | Denotes Construction Limits in Fills |
| | Denotes Pavement Demolition | | |
| | Denotes Milling and Overlay / Variable Depth Overlay | | |

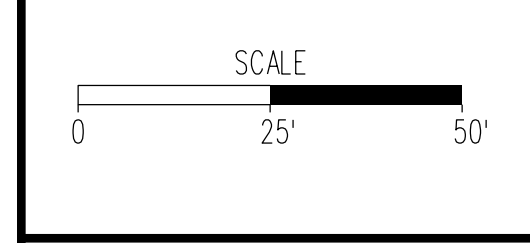

August, 2022

